UMPQUA

1959

1859

Carolyn: To a very sweet gal
I've really enjoyed knowing.
Jannie Hastings

Carolyn,
The very best
of luck to a very
sweet, cute gal.
Always remember
some of our crazy
times up at the "cabin"!
Sincerely,
Nell Taylor

Carolyn
Good luck to a
real swell gal
remember P.E. and all
the fun we had
Good luck
Sue Meredith

Carolyn,
The best of
every thing to
a real sweet
gal
Lynda Neal

Carolyn—
To one of the cutest
girls I've seen, I want to
wish a big load of
luck and happiness.
Seya, Sharon Stark
Sophomore
Lady Elliott

Carolyn,
Good luck in the future
Have fun this summer
Good luck to a real
swell girl.

Carolyn,
Lots of luck to
a real swell girl
in the future. Remember
me as the one who sat two
seats in front of you in
American Problems
Don McGhehey

Carolyn,
Let we'll all be flooding
the place with our tears on
graduation, even though we
feel pretty happy about it
now. Remember the good times(?)
in American problems class.
Marilyn Todd

Carolyn Marshall

Carolyn
I've had lots of fun with you this year. I hope you have a wonderful future

Dear Carolyn,
Although I am an underclassman I can say one good thing for the '59 Seniors, "They have you!" Seriously though we have had a really good gossip session in our Biology Session. For once I'm going to tell the truth in an annual, you really are a pretty nice kid. Loads of happiness and love to you always.
Love,
Sharron Nearvell

Carolyn
I wish we could have had more classes together. Be good and have lots of fun all the rest of your life.
I hope I'll see you this summer and in years to come. Love ya,
Judy Hilard

Dear Carolyn,
It's been real fun during in class with you this year. I wish we could have had more classes together. Be good and have lots of fun all the rest of your life.
I hope I'll see you this summer and in years to come. Love ya,
Judy Hilard

Lots of luck
to a swell gal
Joan
Anderson

Carolyn
I enjoyed
sure have enjoyed
knowing you this
year
Lots of luck
Shirley Birchfield

Dear Carolyn,
It's been wonderful knowing you this year. I wish we could have had more classes together. Be good and have lots of fun all the rest of your life.
I hope I'll see you this summer and in years to come. Love ya,
Judy Hilard

Carolyn,
Boy kid
we have really
had a ball this
year & last! Remember
the time & whole bunch
of us kids went to Cottage
Grove & then afterwards
I spent the "Nite at your house
Remember the "Shunk" & also all
the parties at Barneys. Your really
a doll. Love Ya!
Shannon Doyle

Carolyn,
I to really been
a ball being in the
same class with you.
I have really had a ball.
Good luck to you
Rod Hunt

Carolyn -
We loved knowing
you in Girls Glee.
I hope you have a
happy and prosperous
life after graduation.
Sincerely,
Gayle Harris

Dear Carolyn -
I sure wish you good
luck & success.
Sorry you did'nt get to
stay longer. Come back
anytime. Love,
Mary J.

Carolyn, are a
really inspiring
person. I do not
know you as well to
but I would like to
as I wouldn't do
know the best of
luck in the
and Alvalp. Valley
Lyle

-Save- Sharon

Dear Carolyn
20 marshall,
Sta Been fun knowing you and being able to run around with you, and I'm sorry if I had the wrong impression of you. But you before I knew you. You have turned out to be a real good friend and almost like a sister. I hope we can always be good friends. Thanks for everything you have done for me.
Love
Sharon
Jamison
Allen

Carolyn,
It was fun in Girl's Glee for this year was a blast.
May you have fun in the future.
Sharon
Bridges

Carolyn,
It has been real nice knowing you this year. Remember the good old English class.
Darlene Lewellyn

DEPOCA

Good luck To A SWELL
9A1. GENE Endicott

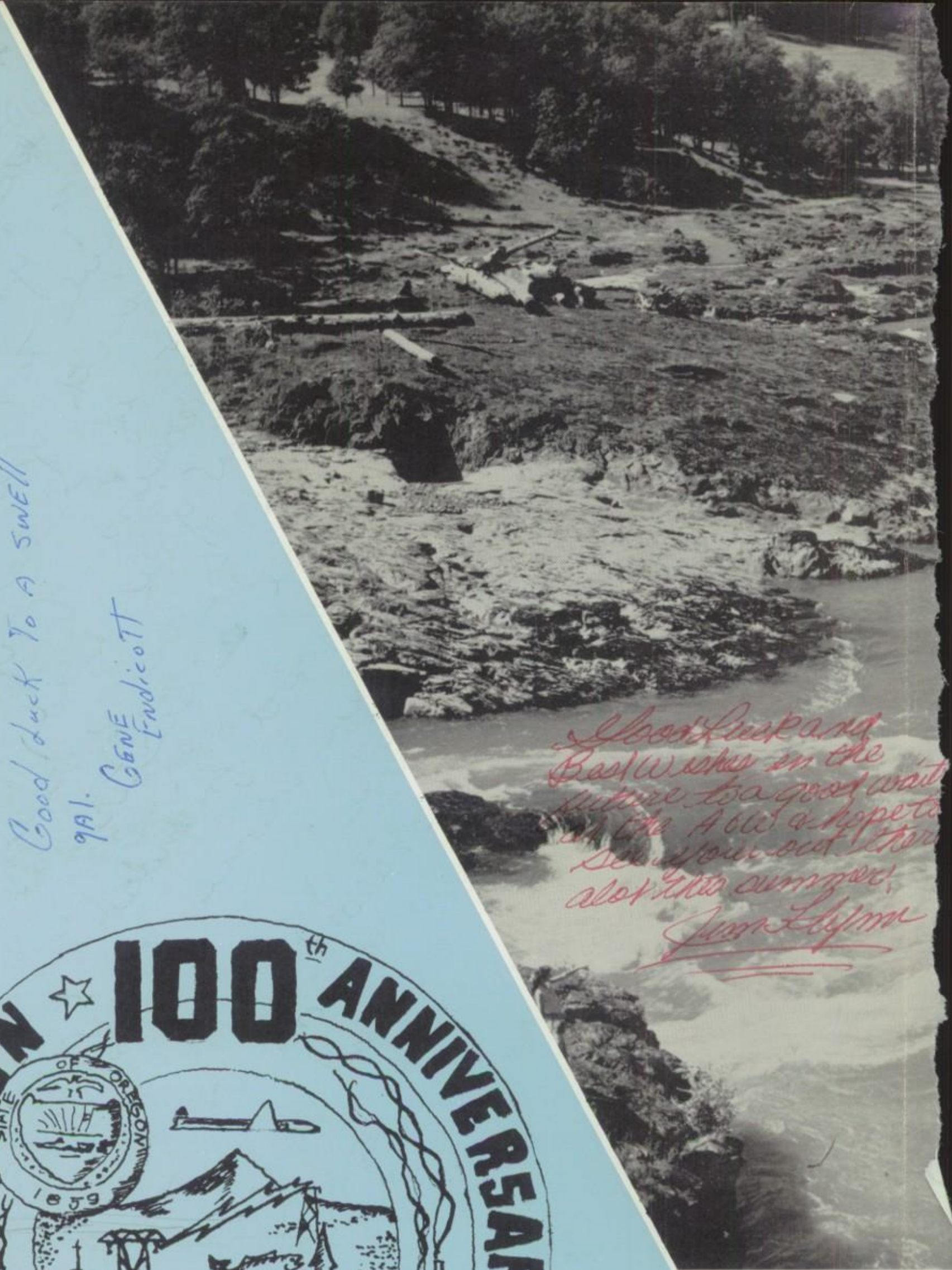
Good Luck and
Best wishes in the
future to a good wait
in the AOW & hope to
see you out there
alot this summer.
Jim Flynn

Hi Carolyn
Lots of luck
in the future
Always rem
me

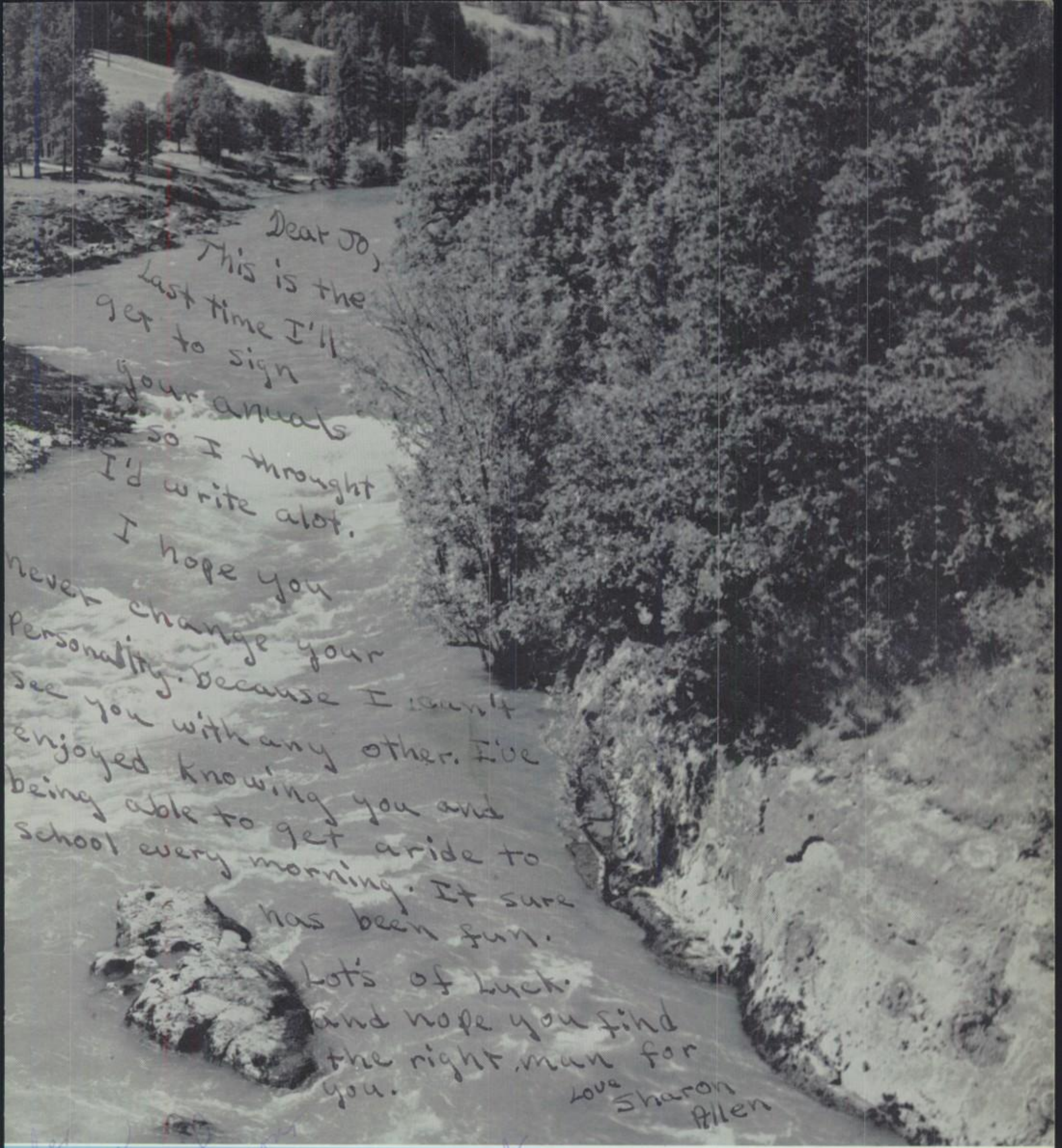

By the Umpqua Staff

Kathy Rooney
Therese Layton
Tammy Campbell
Deanna Payton
Judy Barnes
Janice Stevens
Linda Strickling
Janet Martin
Stan Brown
Tom Rice

MR. FLANNERY
Advisor

Dear Carolyn,

I've really enjoyed running around with you. I hope we can always be the past six months. I hope we can always be good friends. We can if you won't mistreat me. Cas everyone thinks you do). But seriously carolyn I hope we can stay good friends.

Remember all the Bad and good times we've had together. Thanks for sticking by me when I had my hair cut. It probably wouldn't have happened if you hadn't called me chicken. But I'm glad you did.

I've got to admit that sometimes I don't understand you, but I've given up trying. But I hope you never change because it just wouldn't be Carolyn. We've had our misunderstandings but I think we have always tried to straighten them out even if sometimes we succeed.

Carolyn, you have been one friend I could talk to so freely, which I could never do with anyone else. You have helped open my eyes to alot of things that you

We, the members of the new generation, about to step into our places in the world now, at the beginning of a new century of life in Oregon, sincerely dedicate this book to the coming one hundred years and hope that the progress and improvements that have been made will be but the cornerstone upon which the future will grow to limitless heights.

probably will never know about. Well school is almost out and everyone will be going their ways. But I hope we can do something together this summer. If we can't I wish you the luck in the universe.

Well I guess I had better finish up I can't think of much more to say that I'd put in your annual.

Lots of luck in everything you do. and I know you'll succeed in what ever you decide to do. Stay nice and sweet as you are and you'll always have lots of friends.

Your Friend
Sharon Allen

God BLESS you always.

Centennial Year . . . time to stop and look back, evaluate the events of the past one hundred years and profit from them. As the state of Oregon has grown, so has Roseburg Senior High School. From its first humble beginning in 1900, till the present year, the high school has grown by leaps and bounds.

In 1903, Roseburg had the honor of graduating the first Senior class, consisting of nine persons. As an example of our growth, last year the graduating class contained 233 students. By 1904, the high school was forced to move to the then newly constructed Lane School because of overcrowdedness. Another example of our growth: two more moves and in 1926, we were at our present location. Now with six buildings and constant improvements, we're still bursting the seams.

The state has grown from covered wagons to jet airplanes, the school from the basic three r's to modern physics and chemistry labs. These are great changes to happen in just half a century. Changes never dreamed of by the first students of Roseburg High, usually taken for granted by us. We hope that as you, the modern-day student, read this book and note the changes we have attempted to show, you will understand the work that has gone into making our school what it is today.

We also hope that since we have dedicated our book to the coming century, the annual staff of 2059 will look back, remember us, and say --- "great job, class of 1959."

Table of Contents

Administration and faculty --- 16

Classes --- 34

Freshmen --- 36

Sophomores --- 44

Juniors --- 56

Seniors --- 74

Clubs --- 106

Music --- 142

Campustry --- 156

Sports --- 188

Advertisements --- 224

Index --- 228

AN AERIAL SHOT OF ROSEBURG, OREGON, 1959

Now and . . . . . .

HOME OF THE INDIANS IN 1958-59

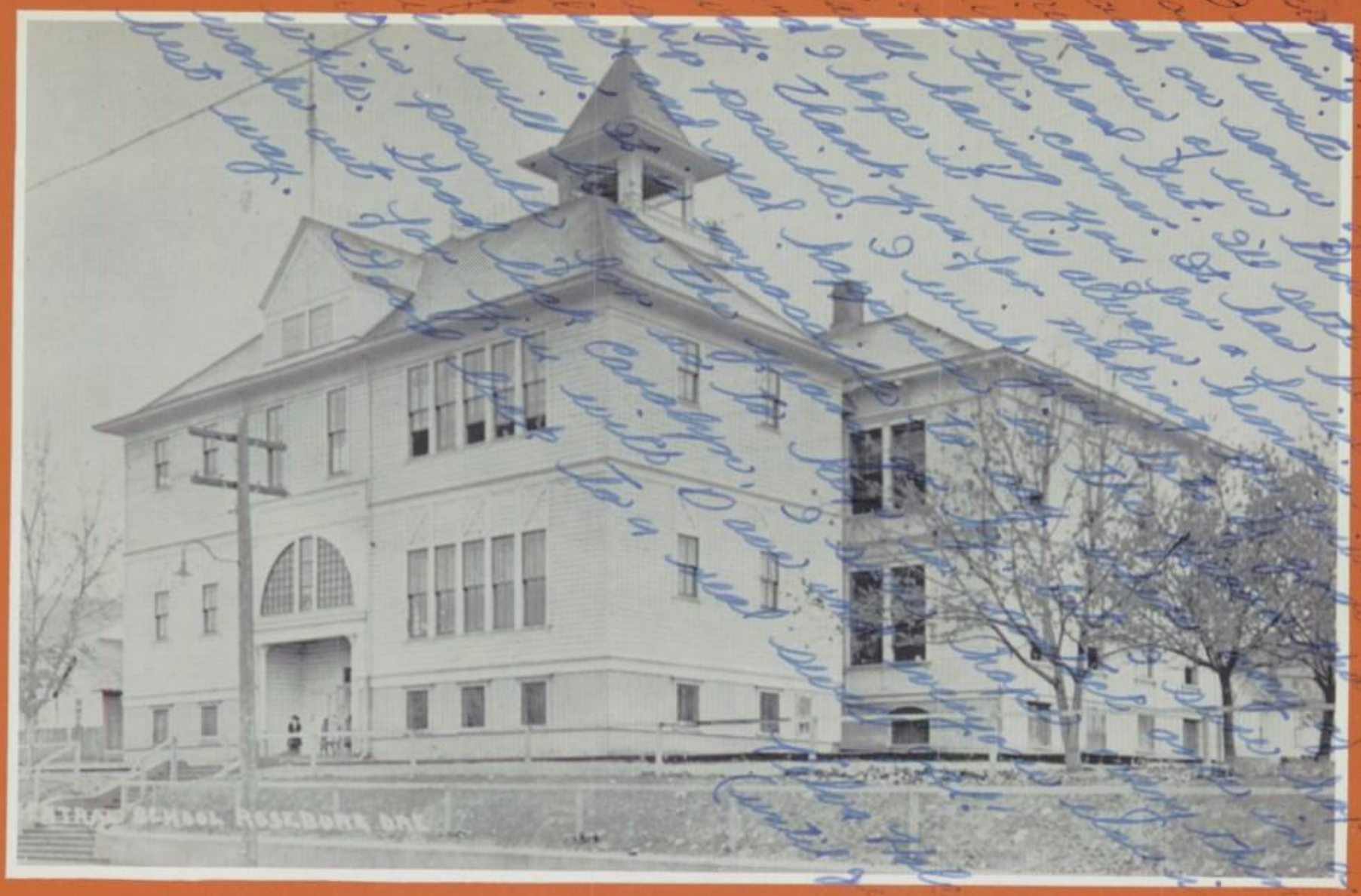

HOME OF THE INDIANS IN 1904

. . . . . *Then*

JACKSON STREET IN 1907

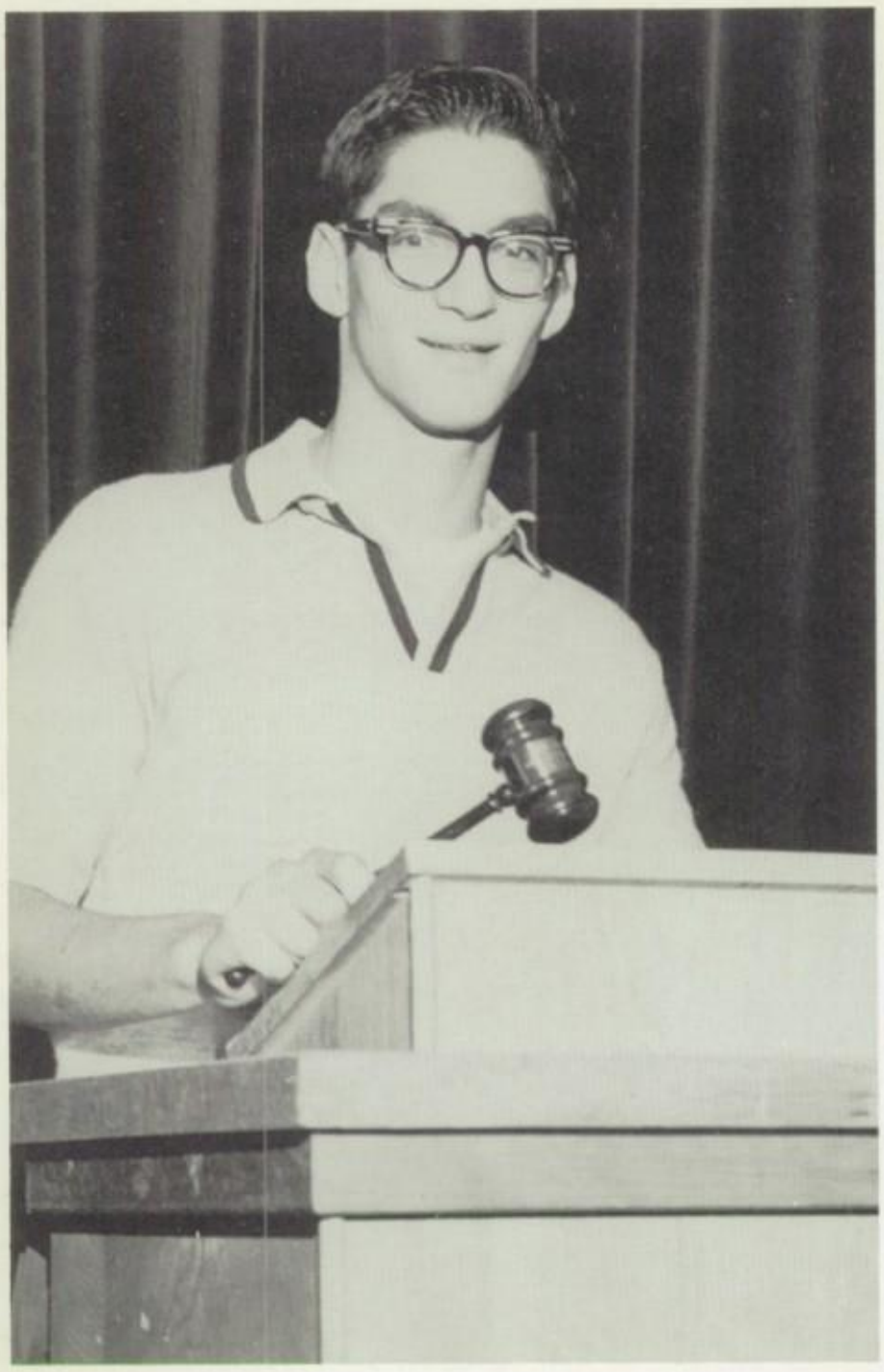

TED SOHN
Student Body President

JEREMY HALLADAY
Senior Vice-President

Associated

JIM McGHEHEY
Junior Vice-President

CAROL FRAY
Chaplain

NANCY STEWART
Secretary

SALLY MYERS
Treasurer

Student Body Officers

WAYNE HUTCHINS
Business Manager

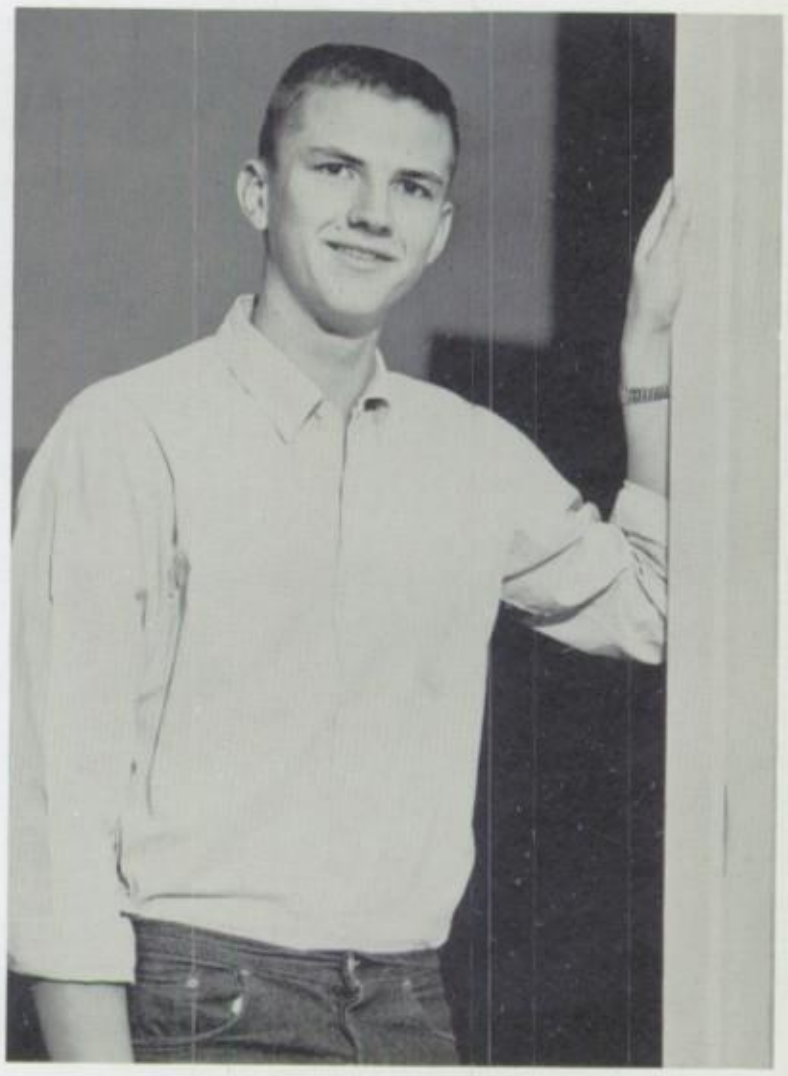

DICK PETERSON
Sergeant-at-Arms

Governed . . .

This year proved to be a busy one for the Student Council. They began their activities with the Region V Workshop for which they were hosts. Three hundred delegates from 37 schools attended the sessions which included Mark Hatfield as guest speaker. Big plans were then laid for Homecoming by the Council. One event, the uptown rally, was spoiled at the last minute by a sudden rain, but all turned out right in the end.

New, as of this year, were numerous events started by the Council. Honor Roll competition was added to the inter-class contests. A victory bell was acquired for games, and an orange-shirt section, an organized group, replaced the white-shirt section of past years. Although they didn't bring back Boys' League, a committee was set up and assemblies were started for the boys in its place.

Leading the Council this year was A.S.B. President, Ted Sohn, assisted by Mr. Withnell, the advisor. Other council members were Jeremy Halladay, Senior Vice-President; Jim McGhehey, Junior Vice-President; Nancy Stewart, Secretary; Sally Myers, Treasurer; Dick Peterson, Sergeant-at-Arms; Wayne Hutchins, Business Manager; Sharon Lyons, Chaplain. Class Representatives were: Ron Fraback, Courtney Healy, John Todd, Pat Moran, JoAnne Freeman. Class Presidents were: Buddy Paulson, Tim Doyle, Ed Lorenzen, and Barry Serafin.

School Activities

FIRST ROW: Ron Fraback, Buddy Paulson, Loren Olson, Carol Fray, Sally Myers, Pat Moran, JoAnne Freeman, Nancy Stewart, Ted Sohn. SECOND ROW: Jim McGhehey, John Todd, Jeremy Halladay, Courtney Healy, Wayne Hutchins, Eddie Lorenzen, Barry Serafin, Dick Peterson.

KATHY ROONEY
Editor

TAMYRA CAMPBELL
Business Manager

JUDY BARNES
Typist

1958-59 Annual Staff

SEATED: Janice Stevens, Deanna Payton, Kathy Rooney. STANDING: Tom Rice, Linda Strickling, Judy Barnes, Therese Layton, Tamyra Campbell, Stan Brown.

STAN BROWN
Sports Editor

DEANNA PAYTON
Index Editor

LINDA STRICKLING
Advertising Manager

Although a class period was used by the staff to put out the "Umpqua," many hours after school, at night, and on weekends were needed to meet deadlines. Kathy Rooney, Editor, was the only veteran this year. Therese Layton, Assistant Editor, was the "jack-of-all-trades," doing such things as typing, writing copy, and drawing layouts. Because Linda Strickling, Advertising Manager, was usually out selling ads to Roseburg businessmen, she was seen only occasionally sixth period. Tamyra Campbell, Business Manager, did a fine job handling the books, and Stan Brown was in complete charge of the sports sections. Tom Rice was Art Editor; he designed this year's cover and division pages. Deanna Payton was Index Editor, and Janet Martin was in charge of all the copy. The two typists, Janice Stevens and Judy Barnes, were kept busy, especially at deadlines. New at this business, too, was Mr. Flannery, the Advisor. On the whole, the year turned out to be a lot of fun and hard work, and the time spent was well worth the valuable experience gained.

JANET MARTIN
Copy Editor

MR. FLANNERY
Advisor

TOM RICE
Art Editor

Umpqua Publishers

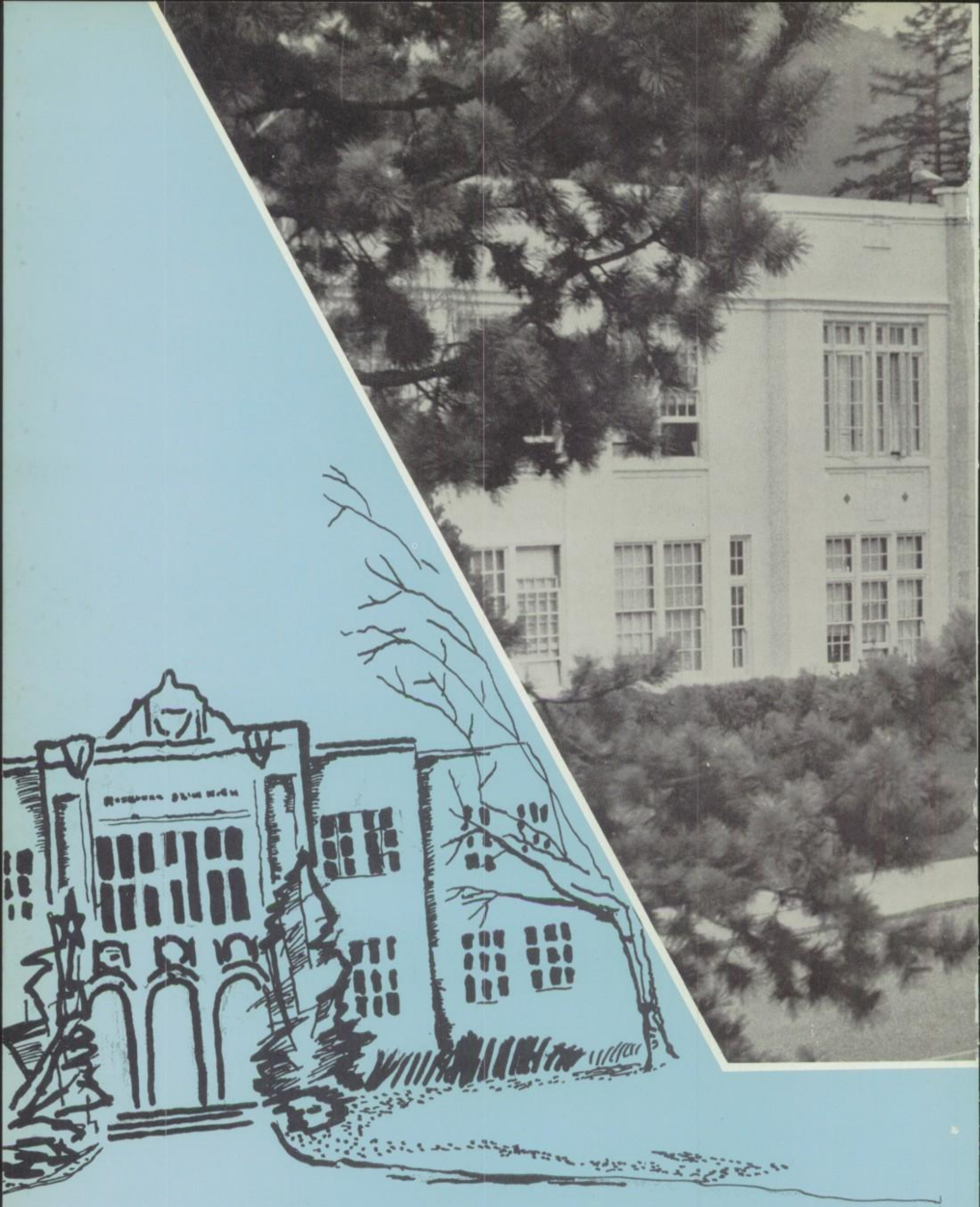

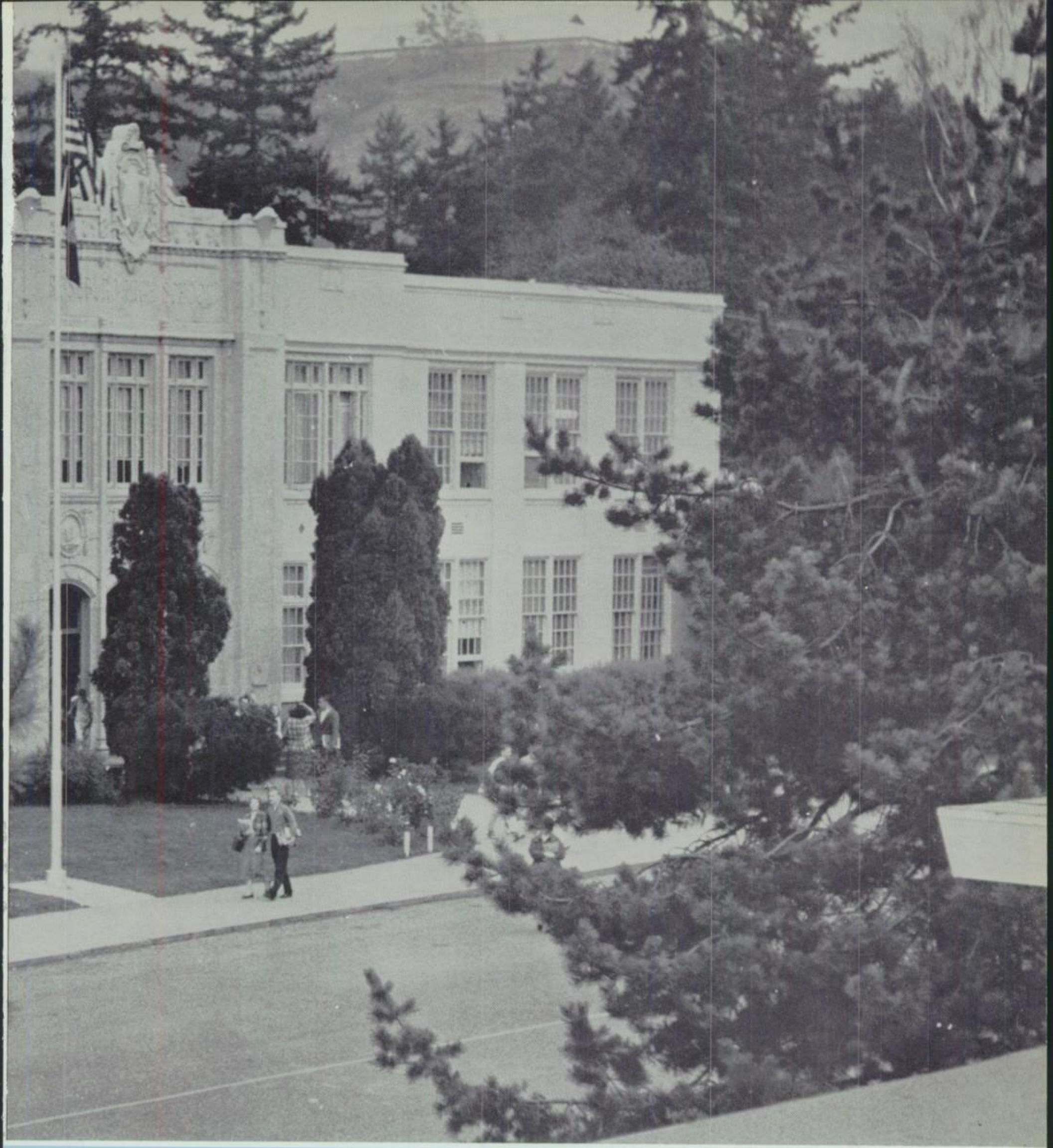

Guidance and Government

SUPERINTENDENT

For the past seven years, our schools have been constantly moving forward and improving under the able leadership of Mr. M. C. Deller, Superintendent of Schools. He is a popular figure throughout the district and can always be found wherever he is needed most—working, striving for the betterment of our school system.

Conducting teachers' in-service meetings and gathering school census statistics are only two of Arthur Judd's many duties as Assistant Superintendent of schools. This is his fourth year in this capacity and each year has been marked by his exceptional work for our schools.

BELOW: A group vitally important to our school system, and yet probably more criticized than any other, is the district school board. The members have given of their time, talents, and wisdom to improve our schools and have shown, through their decisions on important issues, their exceptional ability to guide our school.

ARTHUR JUDD, *Assistant Superintendent*

District 4 School Board

SCHOOL BOARD: Vic Micelli, Clerk; Darley Ware, Art Lamka, Harold Hoyt, Wayne Crooch, Dudley Walton, Mike Deller, Superintendent.

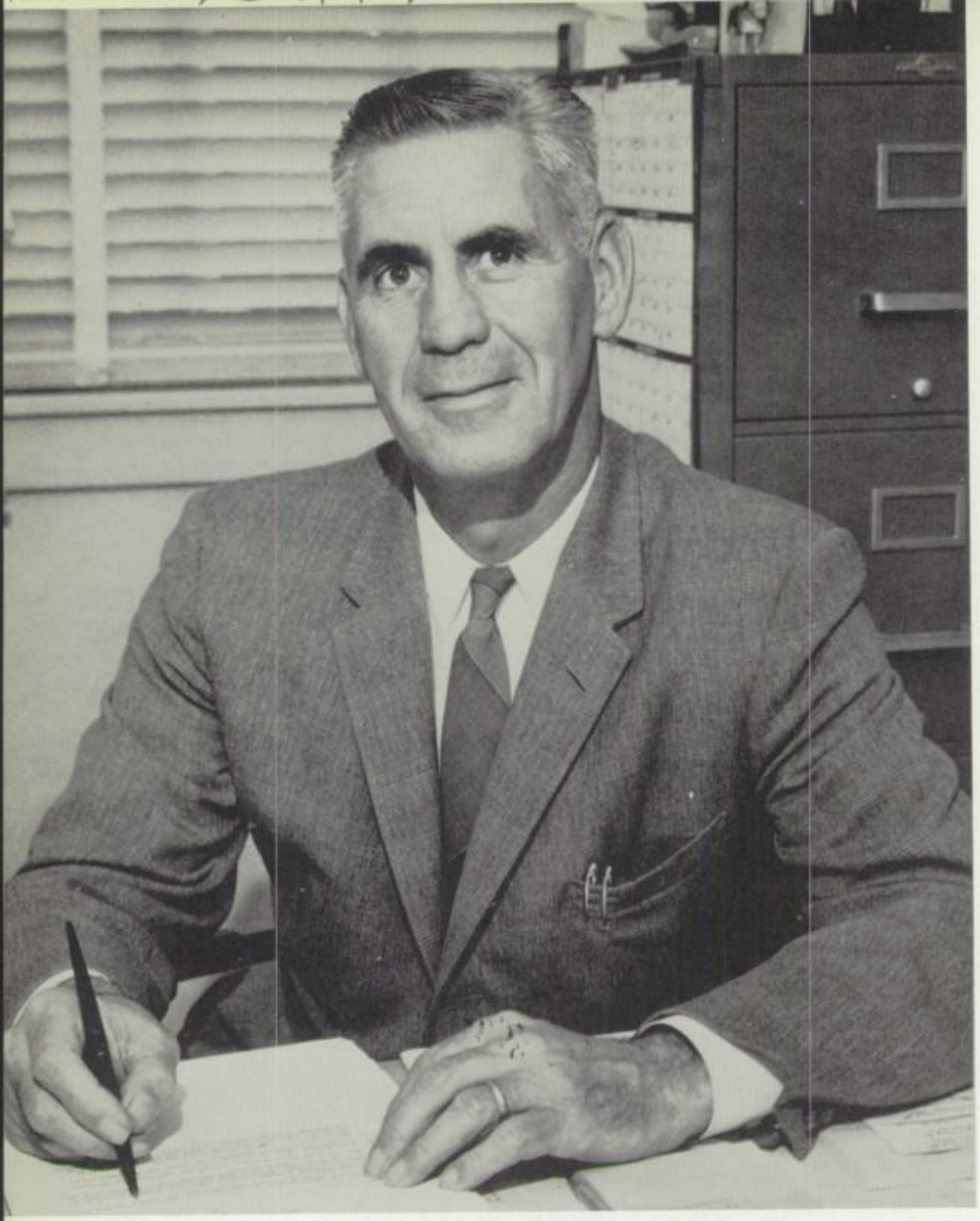

Principal

Mr. Harry Jacoby is now in his seventh year of able leadership at R.H.S. Under his guidance, the school has grown and progressed a great degree each year. Friendly, helpful, considerate, he is always ready to help individuals, groups, or the whole student body.

"Directives"

Vice-Principal

Roseburg High is very fortunate in having Mr. Teters as our new Vice-Principal. He comes to us from Monroe Union where he held the post of Principal. Attendance, scheduling, and discipline are his three most important duties. A good listener, he is ever willing to help a student any way he can.

Dean of Girls

Miss Randall is now in her tenth year as Dean of Girls at R.H.S. In a job that entails everything from attending to sick girls to advising clubs, Miss Randall feels that her most important duty is helping — helping girls any way she can. Registration and re-scheduling are two of her many other duties in addition to being advisor to C-12, Girls' League, and J.C. Aids.

Dean of Boys

Formerly Director of Instrumental Music, Mr. Withnell occupies a new capacity this year as Dean of Boys. Counciling, pre-registration, locker supervision and advisor to Student Council are just a few of his many duties. Understanding and co-operation can always be found in his office.

Office Secretaries

SEATED: Mrs. Maxine Noble. STANDING: Mrs. Dorothy La Fone, Mrs. Evelyn Evans, Mrs. Pauline Rains, Mrs. Jessie Friend.

Keeping the school records in order, answering the telephones, and recording grades, credits, and attendance are only a few of the many tasks of the office secretaries. They served our school well, and R.H.S. is very proud of a job well done by Mrs. Dorothy La Fone, Library Secretary; Mrs. Evelyn Evans, Attendance Secretary; Mrs. Pauline Rains, Recording Secretary; Mrs. Jessie Friend, Shop Secretary; and Mrs. Maxine Noble, Head Secretary.

Mrs. Riffe, Head of the English Department, smiles as she conducts a lesson to her College Prep class.

In the English Department, the student learns not only new information, but he learns to express that which he has experienced in the past but has heretofore been unable to expound upon. Foreign languages, Speech, and Journalism are contributors in teaching the skills of communication.

English . . . Foundation

Mr. Barneck is serious as he hands out exam papers to his first period English class.

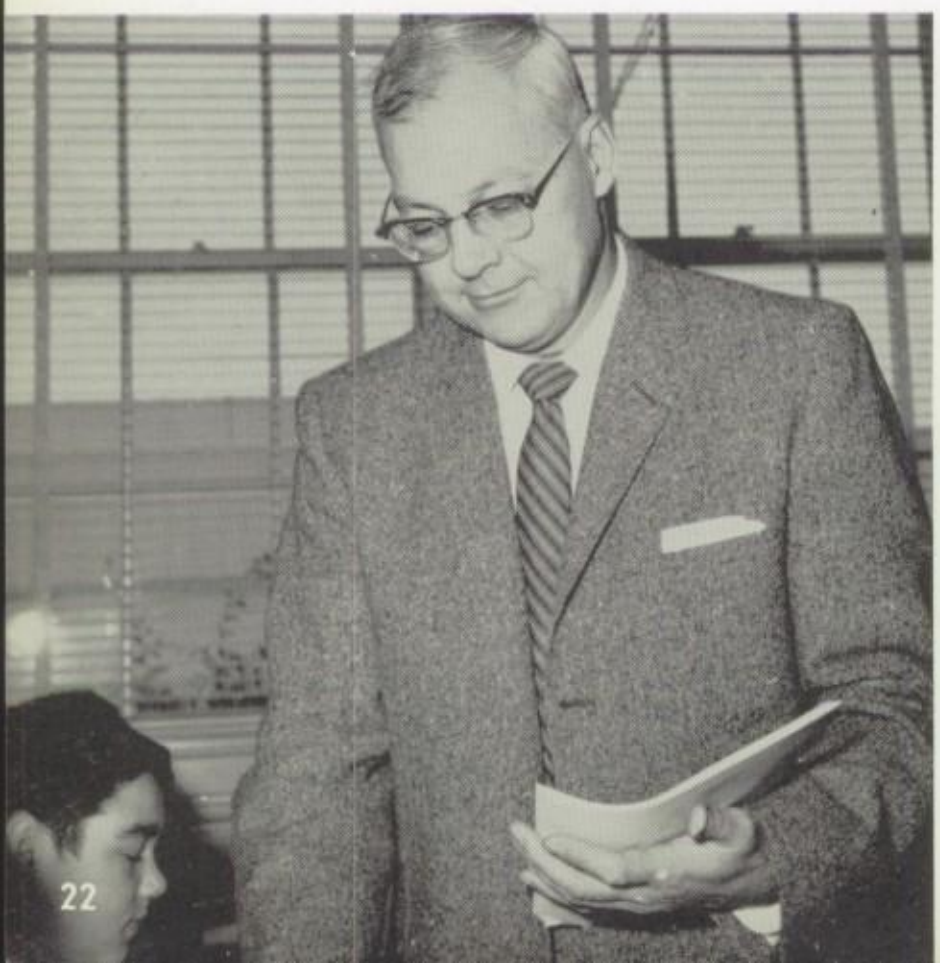

Talking over book reports are Mrs. McTaggart and Miss Turner.

Mr. Eskelson and Mrs. Broaddus busily scan a magazine article to be read in English class.

Mr. Bulfinch and Mr. Flannery discuss the inter-class speech contest.

# of Education

Mr. Wilkie goes over a paper deadline with Larry Crain and Wendy Bingham in Orange R.

Mrs. Fread, Mrs. Lorraine, and Mr. Bailey, all teachers of foreign languages, pause from a chat to have their picture taken.

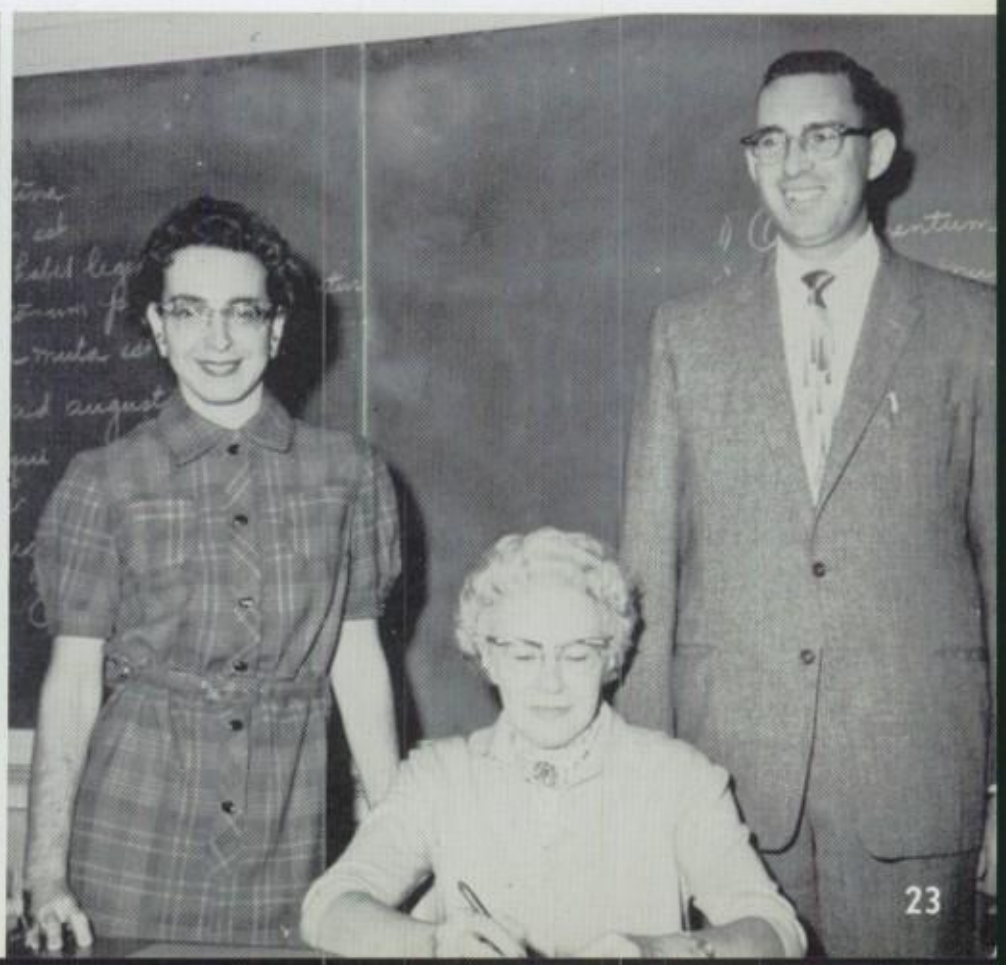

Mr. Scudder, Department Head, looks up from his work to smile at the photographer.

History, made easy by interesting classes, enables the students to avoid the pitfalls of the past. Study of previous wars, depressions, and natural disasters provide the key to future security. History classes offered at R.H.S. not only build a good basis for further study, but also give tomorrow's citizens the well-rounded background needed in a modern, educated society.

History . . . Past and Present

Mr. Smith, Mr. Hoffman, and Mr. Easter line up for the cameraman.

Mr. Watson, Mr. Gruwell, and Mr. Edie discuss world affairs.

Mr. Snyder, Department Head, demonstrates salesmanship for the photographer.

The courses offered in Business Education not only prepare a person for the business world, but they are necessary for everyday living. Numerous subjects form a complete background with choices from Business Law and Retail Selling to Advanced Bookkeeping.

Business . . . Takes Concentration

Smiling as they talk over incidents in their classes are Miss Spooner and Miss Risty.

Mr. Demarinis drops in to confer with Miss Dyar about a problem confronting his classes.

Mr. Brady, who teaches five classes of Biology, is big chief of the science tribe.

Science has been our stepladder to modern living. Each step has been built by years of searching and developing in every field of science. Study in these fields is essential for further progress, and our complete science courses make certain that any interested student is in no way handicapped by lack of facilities.

Science . . . Observing

Mr. Purcell and Mr. Thompson plan the next nine week's work in science.

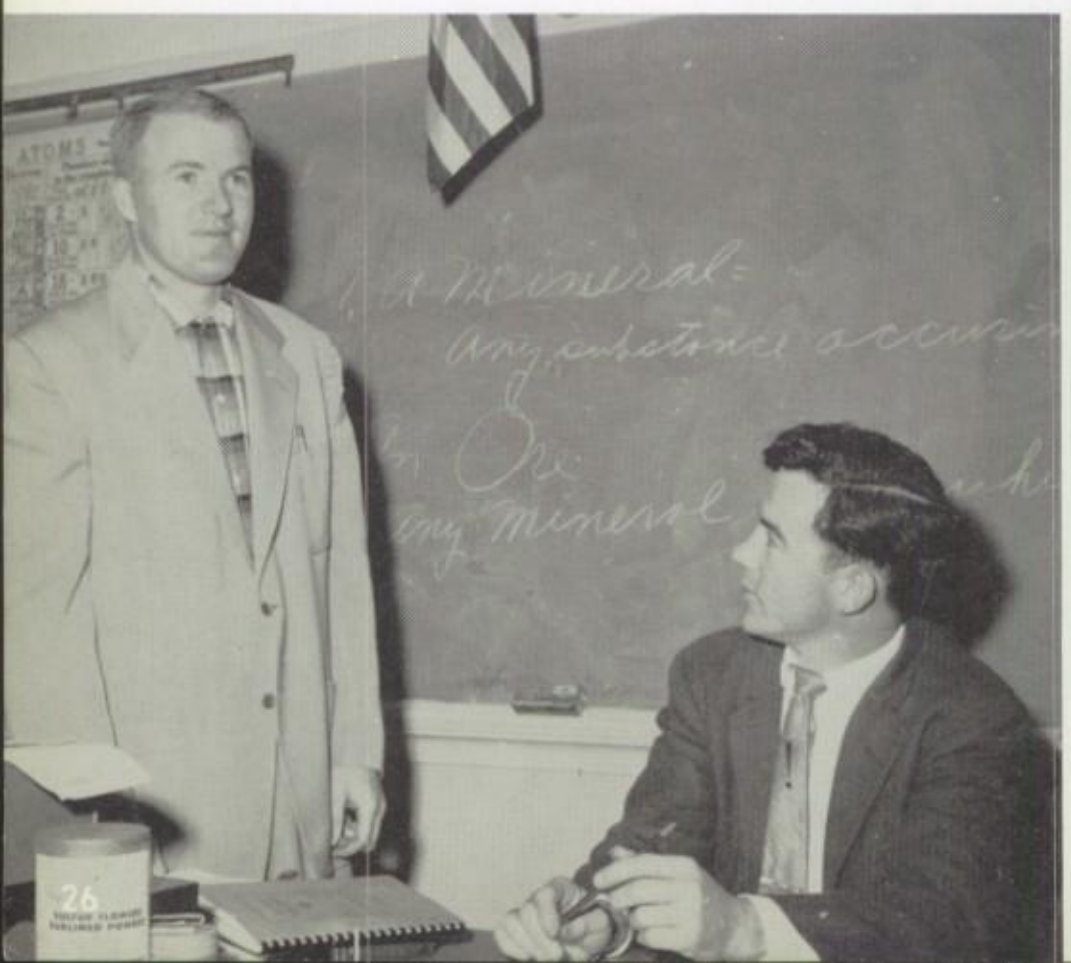

Mr. Spindle, chemistry teacher, balances an equation for one of his classes.

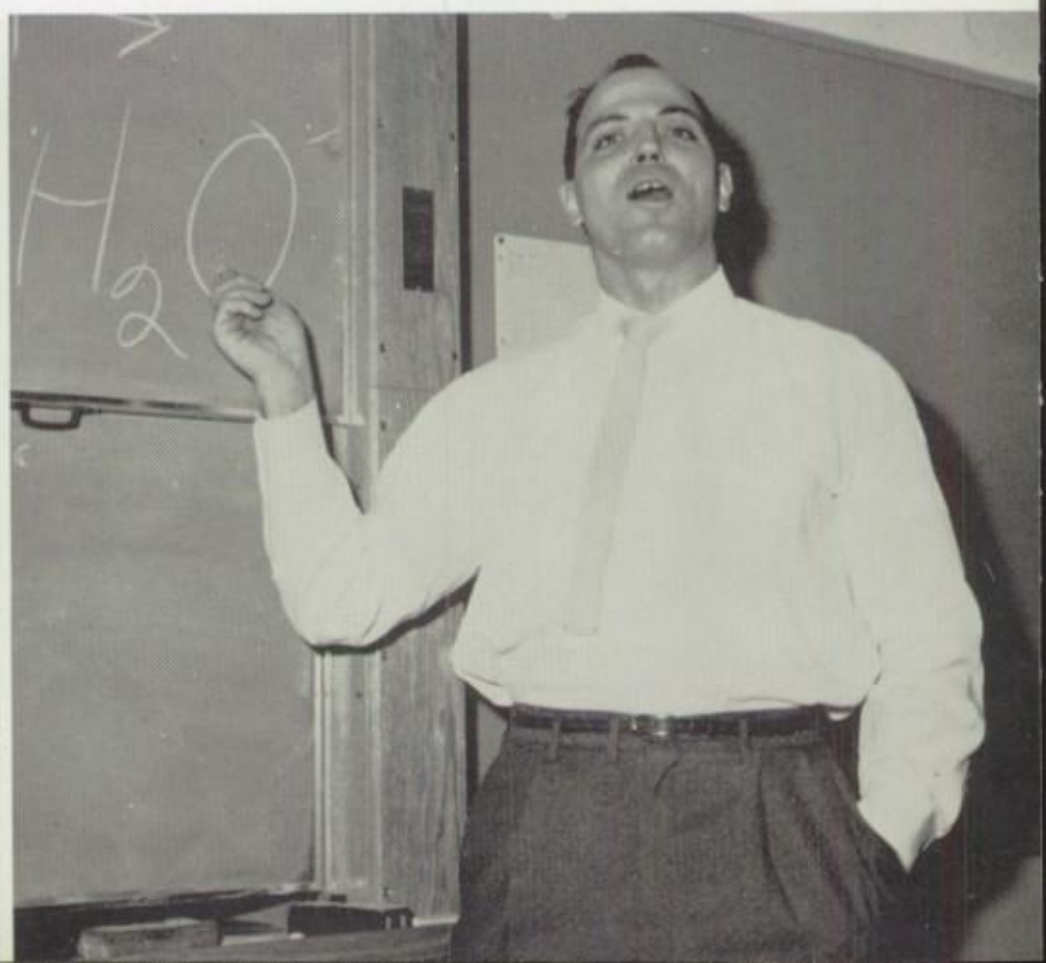

Mr. Payne explains water of electrolysis to Shirley Smith and Doug Frisbie.

Mr. Hopkins, popular freshman science teacher, looks up from his work to smile for the camera.

and Classifying

Mr. Strasburg relates past tree planting trips to one of his classes.

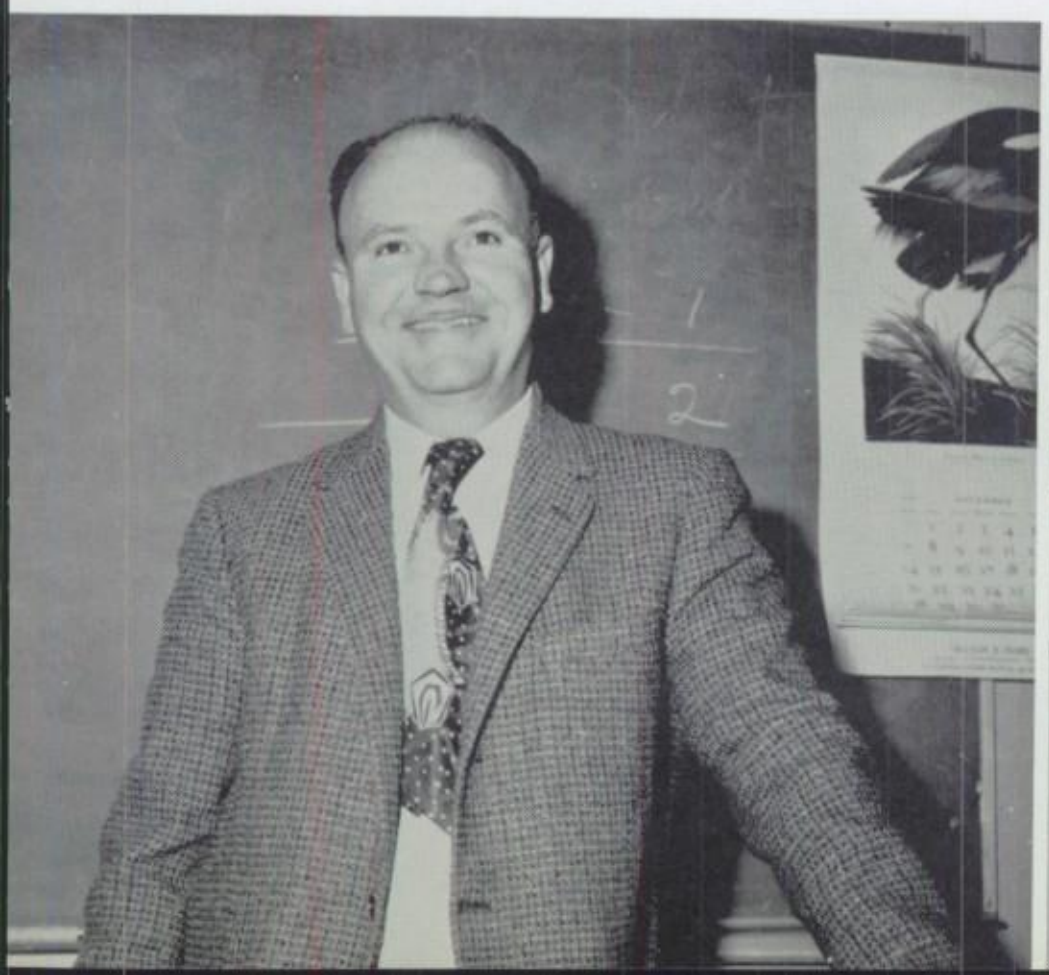

Mr. Lindquist explains the electrical control panel to his physics class.

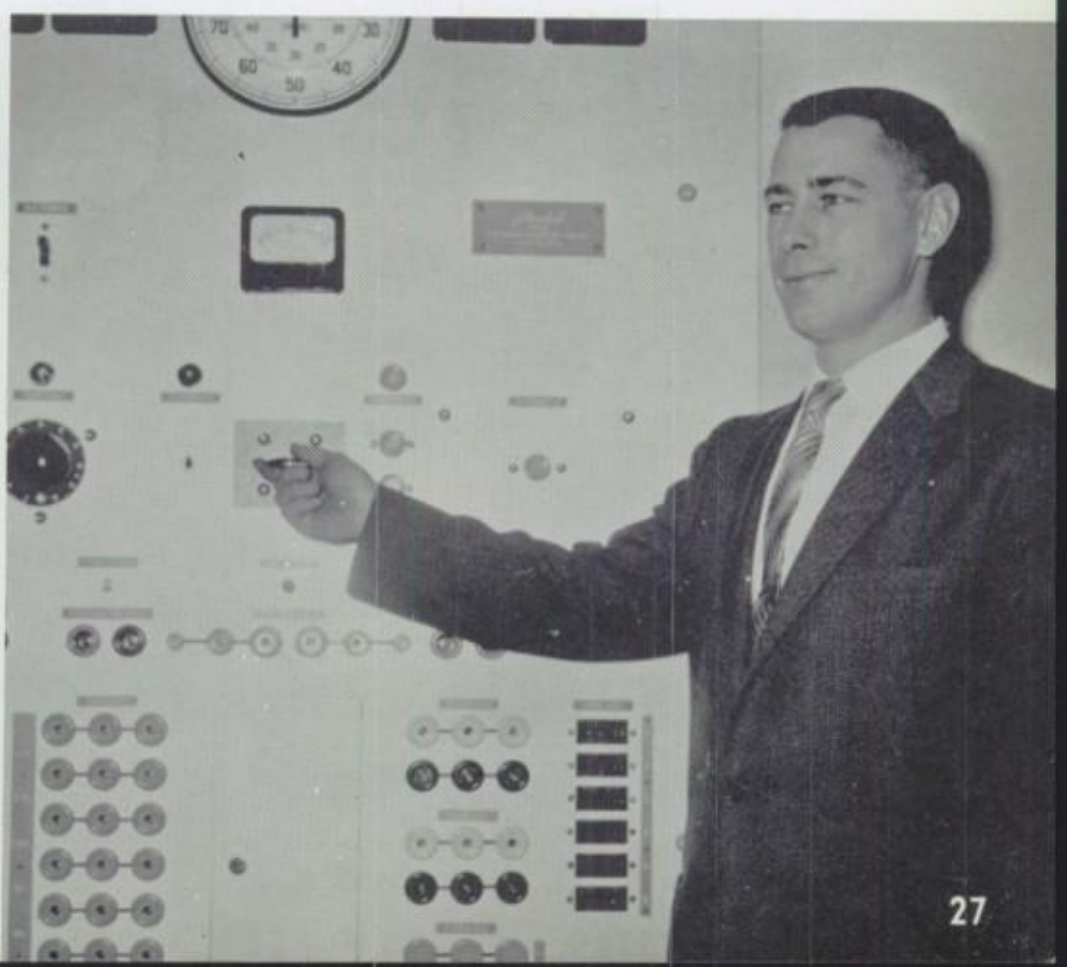

Mr. Moldenhauer, Head of Vocational Arts, is pictured on familiar grounds—the shop building.

In Woodworking, in Homemaking, beneath vehicles in auto mechanics, indeed, in all Vocational classes, students learn to fashion things with their hands which are practical and often beautiful.

Vocational Arts . . .

Mrs. Simonson, Mrs. Rich, and Mrs. Clark admire Christmas dishes made by their homemaking students.

Mr. Lindsey demonstrates to Bruce Barneburg and Jim Talburt the mechanics of making a vice.

Mr. Mattson shows a mechanical drawing to Mr. Hardin.

Mr. Kennedy, T&I advisor, chooses a book for class research.

The Practical Skills

Mr. Grow, Agriculture teacher, sits in at F.H.A. executive meeting.

Scanning a textbook are Mr. Roos, Shop teacher, and Mr. Wolf, Auto Mechanics teacher.

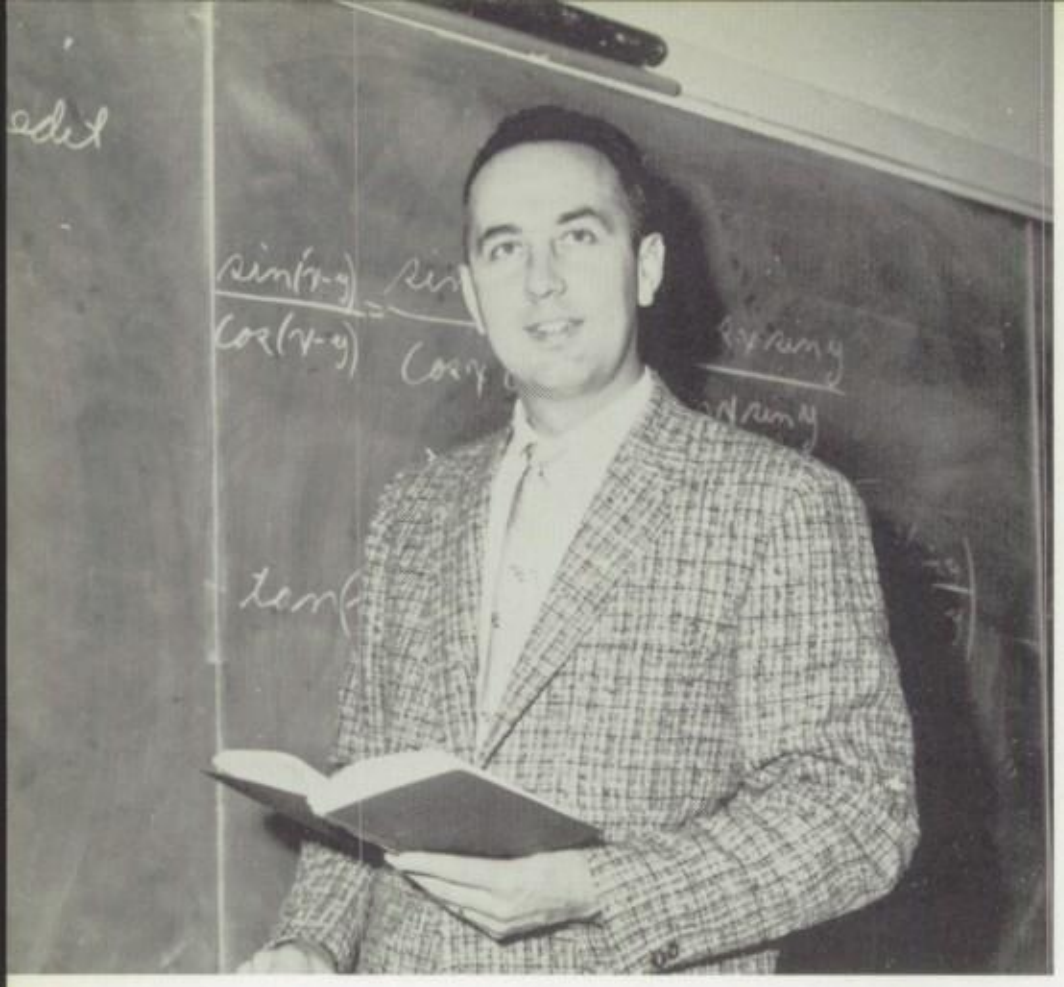

Mr. Larsen, Head of the Math Department, work a difficult problem for his class.

To be mathematically literate is an important part of a rounded education. From the less complex practical math to solid geometry and trigonometry, the mind is alerted and trained to be systematic and exact.

Math . . . for Exactness

Mr. Schinn and Mr. Rockwell discuss a math problem while Mr. Krug looks on.

Mr. McAllister and Mr. Schreiber talk over a math assignment.

Besides the demanding job of department head, Mrs. Monger maintains an orderly library.

The Fine Arts afford the pleasure of design and the indescribable joy of creation. There is a primitiveness in us all and herein lies the music and the color which exists in the slope of a hill with a forest of tall, dark pines rustling to the winds. Truly, in the Fine Arts there is a satisfaction found nowhere else.

Fine Arts . . . Appreciation, Beauty

Mrs. Widman looks on as Christine Oldaker works on an art project.

Mr. Robins, Mr. Lenneville, and Mrs. Spindle review a selection of music.

Mr. Severson, Department Head, teaches five periods of boys' P.E.

Physical Education has become an important part of today's school, affording the students a break in their day of studying. This period of guided exercises and games relaxes the nerves, refreshes the mind, and exercises the body, sending the students back to their classrooms better able to do their best work. Competent teachers assure correct guidance and development. P.E. has truly become an important part of the school day.

"Guidance Aids Development"

Carolyn –
I wish you the best of everything.
Donna Clarke

Miss Clarke, Mrs. Watson, and Miss Houston, girls' P.E. teachers, chat gaily in the gym.

Mr. Harper, Mr. Simons, and Mr. Thompson, composing the rest of the P.E. teaching staff, congregate in the athletic office.

Cooks, Custodians, and Laundresses

CUSTODIANS—Left to right: Mr. Hoppe, Mrs. Gray, Mr. Mickley.

COOKS—Left to right: Mrs. Hooper, Mrs. De Bolt, and a substitute cook.

LAUNDRESSES—Left to right: Phyllis Price, Ola Batey.

CUSTODIANS—Left to right: Mr. Basson, Mrs. Reierson, Mr. Mathis, Mr. Brown.

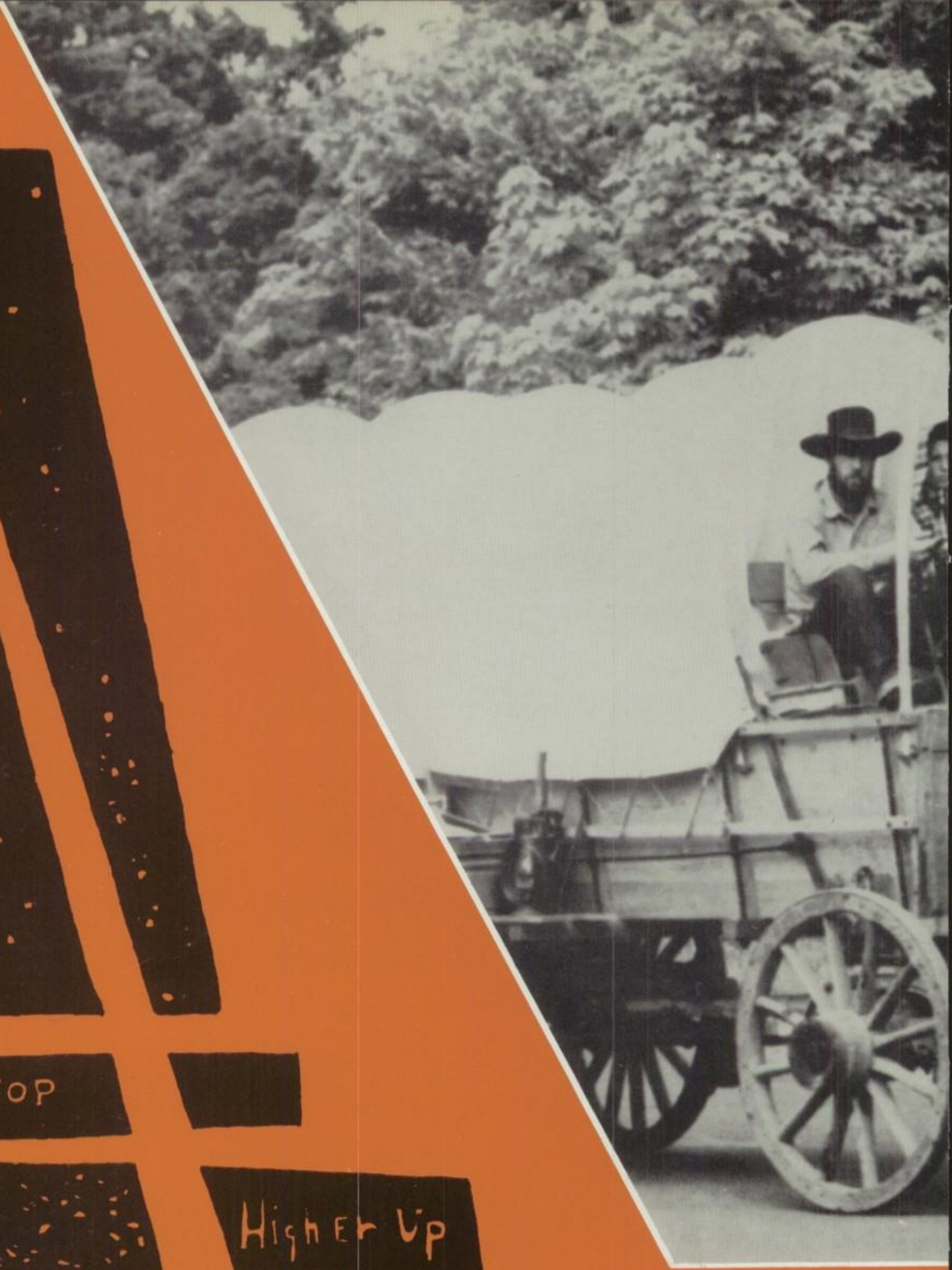

ON TOP

Higher Up

ON THE WAY

JUST STARTED

Progressing to a Certain Degree

Freshman Class Officers

Early this year the Freshman class showed their ability to keep up with the upperclassmen when they tied for first place in the inter-class speech contest. For the second year in a row, the Freshmen selected seven girls as a Frosh Rally Squad. A new activity this year was an organized pep group for basketball. Leading the class in all these activities was their *President,* Buddy Paulson. Other officers were Paul Nolte, *Vice-President;* Stephanie Fowler, *Secretary;* Danny Fromdahl, *Treasurer;* Pete Rutter, *Sergeant-at-Arms;* and Ron Fraback, and Courtney Healy, *Council Representatives.* Advisors to the class were Mr. Edie, Mrs. Lorraine, Mr. Ross, Mr. A. Thompson, and Mr. McAllister.

Just Started

Larry Aamot
Susan Aiken
Roger Amos
Lynn Anderson
Dorothy Andrus
Sharon Angel

Carley Arola
Richard Bakala
Donna Baker
George Baker
Donna Ball
Sharron Ball

Jean Barnes
Sandra Beaber
Gary Beck
Roland Beecroft
Dudley Bell
Joanne Bertucci

Sherman Bice
Roy Billington
Sylvia Bitterman
Donald Bliss
Billy Bohnstehn
Ida Bork

Robert Bowder
David Bowker
Camon Brandt
Clifford Brewster
Douglas Briggs
Robert Brinkman

Diane Brittell
Howard Brothers
Richard Brown
Sharon Brown
Butch Broyhill
Gary Brumfield

Margaret Bryan
Larry Burbach
Kathleen Burke
Richard Burke
Kathi Burkhart
Sandra Butler

James Cahill
Richard Campbell
Mary Carey
Judy Carlson
Margaret Carlson
Ted Carper

Robert Carrico
Dave Carter
Sandra Cassidy
Wallace Chamberlin
Kay Chapman
Linda Chase

Eldon Claussen
Joyce Clute
Gilbert Cobb
Sharon Code
Carol Colbrunn
Joe Cole

Freshmen Organized

Carl Collier
Donald Colley
John Cordell
Norman Coster
Charles Cotton
Charles Couey

Marlin Cox
Bill Crenshaw
Florance Crismon
Donald Crosier
Mike Crowell
Jon Counts

Lee Ann Cutting
Dixon Davis
Pamela Davis
Patricia De Bau
Rita De Chiara
Edna Densmore

Roberta Densmore
Charlene Dent
Carolyn Denton
Lourena De Ramus
Joseph De Ross
Stephen Desbiens

Earl Dixon
Jerry Dodge
James Doering
Douglas Doerner
Douglas Dykeman
Betty Eddy

Janet Edwards
Bill Ellege
Harry Ellington
Larry Elliott
Nancy Erickson
David Evans

James Finn
Richard Flink
Mike Flury
Marshall Foltz
Dale Foster
Stephanie Fowler

Ronald Fraback
Peggy Francies
Merrianna Fray
James Frear
Donetta Free
Sharon Freese

Marvin French
Jim Fresh
Daniel Fromdahl
Jackie Fromdahl
D'Ann Fullerton
Robert Gable

Sherian Gable
Jackie Galloway
Neoma Garren
Orville Gaylor
Carole Geddes
Arlon Gilliland

New Pep Group . . .

Lorretta Gladwill
Glen Goddard
Terry Goddard
Nelinda Goff
Linda Gray
Larry Greef

Douglas Green
John Griffin
Tom Griffin
Paulus Haas
Thomas Hagg
Janette Hall

Janice Hall
Patsy Hammond
John Hanley
John N. Hanley
Ralph Hansen
Nancy Harris

Shirley Harvey
Howard Head
Courtney Healy
Don Heath
Roberta Hebard
Frances Hendrix

Ann Henigan
Frances Herrington
Carol Hetrick
Calvin Hilkey
Rebecca Hill
Karla Hinther

Thomas Hobbs
Robert Hobi
William Holborrow
Donna Holder
Steve Holmgren
William Honey

Glen Hunter
Dawna Hutchins
Phillip Jacobs
Bette Jensen
Clayton Johnson
Patsy Johnson

Wanda Johnson
Linda Jones
Pauline Jones
Verna Rae Jones
Ted Judd
Roberta Keefe

Barbara Kelsay
Karen Kennedy
Donna Kenny
James King
Kenneth King
James Kingry

Barbara Kirby
Billy Kirkpatrick
Norman Kowalewski
Marilee Kummer
Carol LaBrensz
David Lackey

Selected Seven

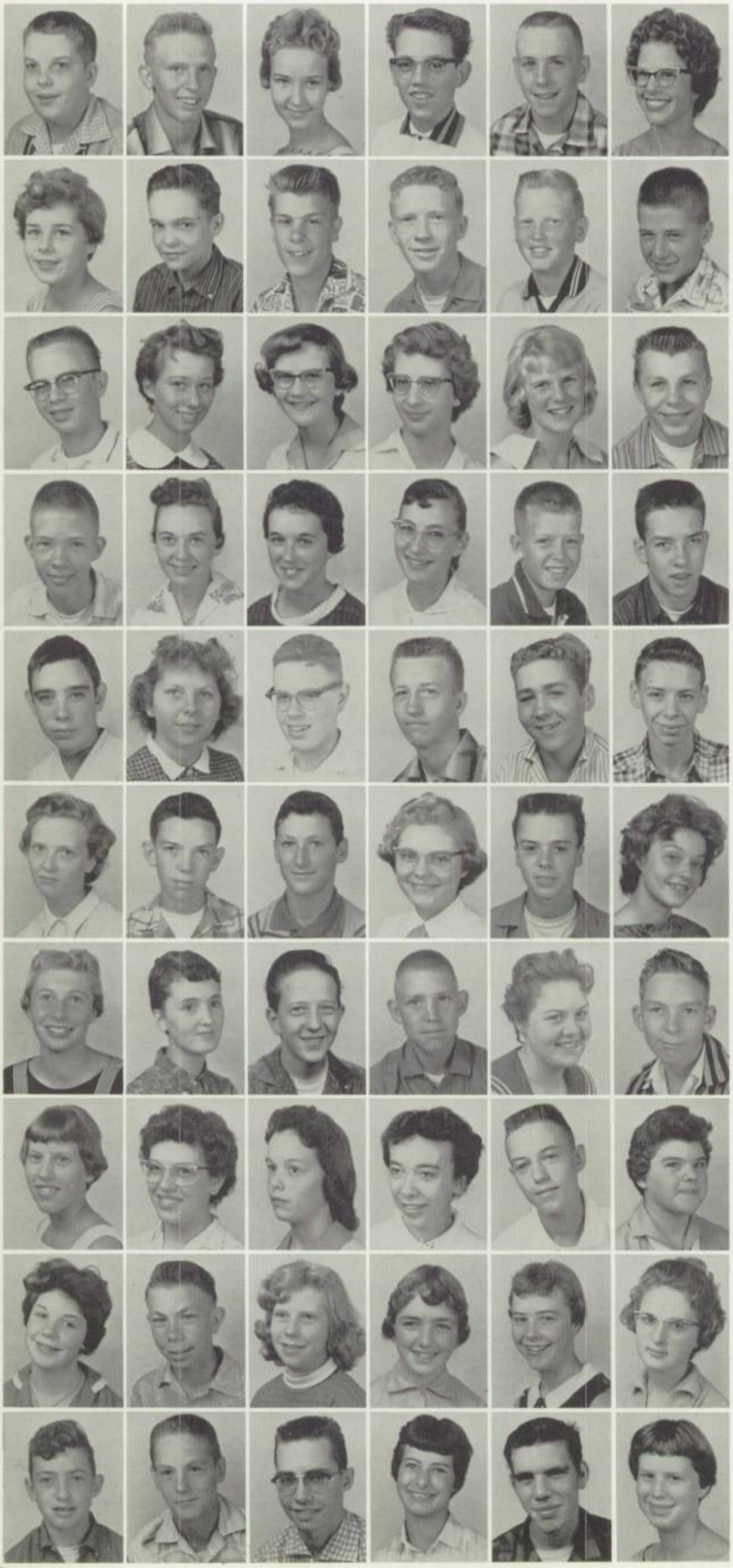

James Lamka
Walter Lander
Donna Lane
Charles Lash
Jonny Laurance
Jeanne Laws

Bonnie Laycock
Mike Layton
Raymond Lehne
Robert Lesher
Doyle Lewis
James Lewis

James Lian
Yvonne Lindblade
Carol Lindell
Judy Lindell
Christine Linder
Charles Lindner

Art Lohr
Paula Long
Judy Lorentz
Shirley Lorentz
Donald Lowe
Douglas Lyda

George McCarty
Paula McCrorey
Charles McCullum
Bill McGraw
Frank McIntire
Duncan McLean

Pamela Mahoney
Donald Malone
Pervy Marical
Caroline Martin
Sidney Mason
Claudia Mast

Ruth Mathews
Norma Mayfield
Kenneth Mehlhoff
John Metzger
Lois Meyer
Gary Middeke

Donna Milford
Janice Millard
Charlene Miller
Pamela Miller
Donald Mitchell
Carolyne Mohr

Tamara Molver
Charles Morene
Joyce Morgan
Elizabeth Morrissey
Michelle Muller
Barbara Mundt

Harry Murphy
Scott Mutchie
Raymond Myers
Jeannie Nelson
Dale Nichols
Jennie Nichols

Yell Leaders

Donald Nielsen
Helen Nielsen
Paul Nolte
Kathy Norcott
Sandra Nordyke
Neil Norris

Tim Oakley
Isaac Ohlsen
Christine Oldaker
Trudie Ott
Ray Palm
Sharon Palmer

Dianna Parker
Judy Parks
Patricia Patton
Roderick Paul
Buddy Paulson
Carol Paulson

Marie Paulson
Thomas Payne
Patricia Pennell
Heather Pepple
Richard Perkins
Carla Peters

Allison Pfaff
Rosalie Phillipi
Patty Piper
Sherryn Pipkin
Jean Pippin
Sammy Pitts

Bernard Post
Barbara Potter
Patricia Puttman
Donald Raines
Cheryl Ramberg
Bonnie Rand

Marian Rand
Mary Rapp
James Rayburn
Robert Reed
Gloria Reinhart
Oliver Richardson

Sharon Riley
Robert Roark
Betty Robert
Julie Roberts
Mike Roberts
Lois Rockwell

Ron Rodley
Sylvia Rogndahl
Gary Rose
Peter Rutter
Walter Samuelson
Jusy Seitz

George Sherwood
Janet Shipp
Lance Short
Sandra Shugart
DeeAnne Simms
Bennie Simpson

Freshmen

Carole Simpson
Janet Simpson
Deanea Sims
Edward Sjogren
Glen Slead
Barbara Smith

Gregory Smith
Jimmie Smith
Patricia Smith
Timothy Sprouse
Carole Stadig
Marian Stampka

Curtis Stanbridge
Brenda Stephens
Ernestine Stone
Lon Stratton
Lola Stuart
Thomas Stubblefield

Lynn Stults
Chester Suiter
Logan Sumstine
Carol Surkamer
Micheal Sutton
Janet Svarverud

Patsy Swan
Robert Sylwester
Addison Talbot
Caryl Tallon
Gary Tallon
Frannie Terry

William Thomas
Charlene Thompson
Wanda Toles
Pat Tonole
Norma Totton
Larry Travis

Linda Trusty
Doug Tudor
John Verberkmoes
Lynn Vincent
David Vineyard
Vickie Walter

Donna Ward
Mollie Ware
Stephen Warg
Janet Wassom
Joe Weatherford
Mary Weber

Connie Webster
Cliff Weissenfluh
Pat Welling
David Westlund
June Wheeler
Victor White

Carol Wiegand
Mary Wilbur
Rodney Wiley
Judith Wilkes
Sharon Willey
Carol Williams

Freshmen

Albert Wilson
Donald Wilson
Floyd Wilson
Robert Wolcott
Jimalene Woodcock
Barbara Workman

Frank Wright
Val Yates
Bradley Young
Brooke Young

Freshmen Not Pictured

Constance Berry
Edward Black
Edna Densmore
Diana Forrest
Jerry Gausnell
Rose Harding
John Howe
Wayne Kahler
Ronald Kramer
Dennis Langenberg
Danny Lewis
Gail Lendberg
Jeannie Plouf

Rita DeChiara and Lois Rockwell make drawstring aprons in Home Ec I.

Mr. Barneck quizzes one of his freshman English classes.

Sophomore Class Officers

The Sophomore class started a good year by leading the other classes in percentage of students on the honor roll for the first nine weeks. Although they placed fourth in the inter-class speech contest, they could proudly say they had sophomores out for every sport, both boys' and girls'. In February they had a "Club 61" talent show and ended their last year as underclassmen in fine style. Officers for the class were Tim Doyle, *President;* Mike Brundage, *Vice-President;* Penny Ostrander, *Secretary;* James O'Brian, *Treasurer;* Gerry Burgess, *Sergeant-at-Arms;* John Todd and Pat Moran, *Representatives.* Mr. Demarinis, Mrs. Broaddus, Miss Risty, Mr. Brady, and Mr. Hardin were the class advisors.

On the Way

Dennis Alexander
Judy Alspaugh

Gary Anttonen
Walter Arvidson

Mary Baker
Bonnie Bangs

Eva Batson
Beverly Baxter

Doyle Bell
Helen Benson

Janice Black
Robert Blackwell

Robert Bradley
Avonna Brewer

Sue Anderson
Judy Anderson
Lloyd Anderson

Curtis Ayers
Bruce Babbitt
Joe Bailey

Allen Barneburg
Jackie Barnes
Mildred Barnes

Jack Beaman
Vickie Bean
Charles Bell

Richard Beverly
Sharon Bintliff
John Bjerke

James Booher
Sandra Borcher
Ernie Bork

Sharon

Sharon Bridgess
Bill Brinkley
Susan Brittson

Advancing Sophomores . . .

Hugh Brock
Marla Broszio

Jackie Bruton
Bruce Bryden

Marlin Burgess
Noble Burgess

Sylvia Caley
Dennis Canoy

Sandra Carroll
Galen Carter

Sharon Centers
Charles Chamberlain

Georgene Coltrin
Lorene Conley

Sheran Brown
Jack Brumfield
Michael Brundage

Linda Buck
Larry Buckwalter
Gerry Burgess

Larry Burr
Ruth Burrill
Thomas Butler

Ellen Canoy
Patsy Carmon
Leslie Carr

Sharon Cast
Leanna Cave
Michael Cavin

Robert Churchill
Carol Clark
Candy Collins

Kathi Corkrum
Anita Corley
Lorita Corzine

Led First 9 Wk.

Shirley Courtney
Carol Cowan

Joyce Cunliff
Maurice Daughterty

Joseph Deister
Charlene DeRoss

James Douglas
Dave Downey

Carl Dudley
Daniel Duffy

Don Duzan
Gary Dykeman

Art Elliott
Mary Elliott

James Crismon
Linda Crowley
Edna Crum

Charles Davis
Berry Dawkins
Terry Day

Anne DeSues
Marilyn Diller
Dave Domenice

Gary Doyle
Tim Doyle
Dwight Drager

Sandra Duley
Steven Duncan
Kenneth Dunham

Stuart Earnst
Walter Edmonds
Carolyn Edwards

Sandra Ellis
Linda Ellison
Robert Ellison

Honor Roll . . .

Judy Endicott
Mary Engdahl

Lonnie Exceen
Betty Fee

Ted Flink
Linda Flory

Norlene Foss
David Francies

Janice Gadway
Eva Gardner

David Gilkison
David Gilley

Milo Godfrey
Ronald Goertzen

Wayne English
Donna Esselstrom
Carol Everett

Anna Felt
Bernard Fenn
Faren Flener

Robert Flury
Arlen Foote
Lynn Forrest

Carol Fredlund
Donald Frost
Juanita Fugate

Ronald Garrett
Gene Gerlitz
Dan Gilbert

Donna Gilliland
Shirley Gillispie
Alison Glenn

Katherine Gray
Jerry Handy
Pamela Hannan

Held Club "61" . . .

George Hansen
Diane Harder

Ann Hattercshied
Karla Hedine

Herbert Hobi
Edith Holland

Judy Horton
Nancy Hull

Jimmie Hunt
LaRue Hutson

Ronald Johnson
Anita Keene

Melvin Kenyon
Frances Kern

Robert Harmon
Virginia Harris
Laury Harvey

Barbara Hill
Norman Hill
Charles Hiney

Kay Hollyman
Clayton Holteen
Carey Hopkins

Sharon Hulse
LaReece Hummel
Melani Hunnicutt

George Ives
Jerilyn Jacoby
Richard Johnson

Morris Kelley
Carmen Kelso
Dick Kempas

Connie Kingry
Tom Kirk
Jerry Knigge

Talent Show . . .

Linda Koehler
Mardella Landers

Barbara Lesher
Elizabeth Lewis

Cecile Long
Ralph Lommis

Stephen McCarthy
Sharolyn McClune

Melinda McCrorey
Wanda McCrorey

Caroline Mahoney
George Marical

Drena Meeks
Larry Mehlhoff

Delores Lankford
Alan Lee
Bobby Leeper

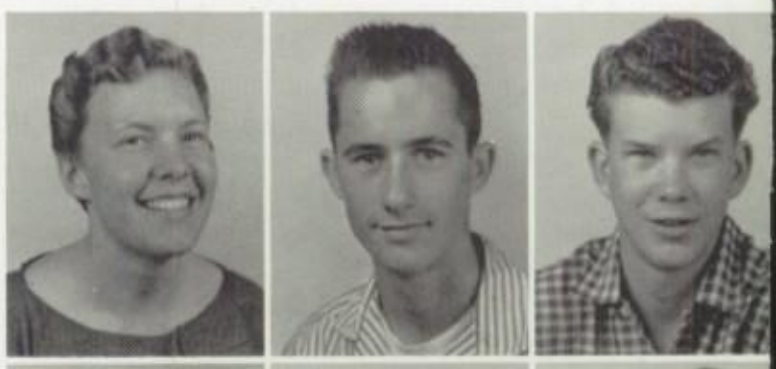

Gary Lindberg
Walter Lindner
Joyce Linson

Colleen Luhman
Rose McCardia
Carolyn McCarter

Gordon McCoy
James McCoy
Virgie McCright

Linda McGee
Joyce McMillan
Kathie Madsen

Deanne Martin
Sharon Mason
Sharon Means

Gary Meyer
Barbara Mohr
Patricia Mohr

and Placed Fourth . . .

Fred Monrean
Steven Moody

Elva Morris
James Morrison

Dennis Munson
Fred Murphy

John Neal
Sharon Neavoll

Terry Norcott
Judy Nordling

Joyce Olson
Penelope Ostrander

David Parks
David Patterson

Gail Moore
Patricia Moran
Newell Morgan

Pat Muller
Robert Mumby
Jacqueline Munion

Dale Myers
Dennice Myers
Carol Naas

William Nelson
Lola Nicholson
Robert Nielsen

James O'Brian
Franklin Oliver
James Oliver

Jerrolyn Palmer
Donald Pankey
Carolyn Parker

Marvin Patterson
Judith Patton
Gary Person

in Inter-Class . . .

Cecelia Petry
Melvin Phillips

Jerry Pitts
Judy Poland

Janice Putnam
Howard Raade

Melba Reed
Charles Rhodes

Janet Riley
Jerry Rooney

Bob Rowe
Sandra Rudd

Leland Sand
Ronald Satterfield

Doris Pilger
Donald Pinard
Tommy Pittam

James Powell
Jerry Proctor
Delores Putnam

Sandra Ramsdell
Lynda Rankin
Robert Rapp

Sharon Rich
Daniel Richman
William Richter

Sonja Roper
Mary Rose
Donna Ross

Teresa Russell
Larry Sade
Marla Samuel

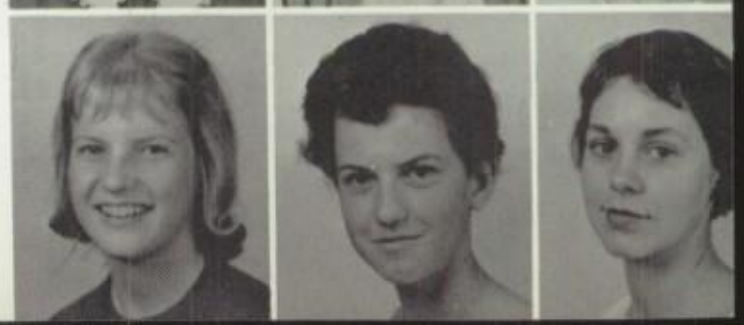

Marilee Scherner
Donna Scheirmeister
Sharon Scofield

Speech Contest

James Seleshanko
Cynthia Sevall

Karen Sherwood
Terry Sigfrit

Walter Smith
Richard Snell

Sandra Spancake
Gary Sproul

Sharon Stark
Margaret Stein

Bernadette St Onge
Kathleen Strain

Betty Talburt
Norma Tandy

Freida Severson
Coralee Shanks
Virginia Shanks

Louise Simon
Jim Smith
Linda Smith

William Snyder
Howard Sohn
Julie Soloman

Nancy Stacey
Jean Stambaugh
James Stancliff

Russell Steiner
Joanne Stephens
Diane Stoffel

Wilma Street
Carol Suver
Elizabeth Svarverud

Ronald Taylor
Paul Thomas
Margaret Thomason

Sophomores

Patricia Thompson
Ralph Thronburg

Sandra Townsend
Rose Travis

Judy Turner
Gloria Van Horn

George Walsh
Nina Walter

Alice Watson
Ellen Webb

Lavelle Wheeler
Clara White

Linda Williams
Evan Wills

Tom Thurber
John Todd
Tim Toman

Karen Trimble
Rodney Trotter
Carolyn Turner

Nancy Voeller
James Wallace
Clarence Waller

Beverly Wandling
Romanson Ware
John Watkins

Janet Weikum
Lawrence Welch
Sharon Wells

Ron White
Tom Wicks
Gladys Williams

Donald Wilson
Dennis Wise
Karen Wishart

Sophomores

Bob Wright

David Wyatt

Jed Young

Betty Yundt

Ronald Yundt

Sophomores Not Pictured

Linda Atkinson
Donald Back
Donald Barnes
Jerry Caudill
Herbert Christensen
Sharon Collins
Glennda Forrest
Nadine Ives
William James
Gordon Joelson
Larry Keith
Edith Martin
Shirley Moffet
Bobby Morrow
Benjamin Post
Eloise Procter
David Sharp
Alice Shea
Kenneth Tucker

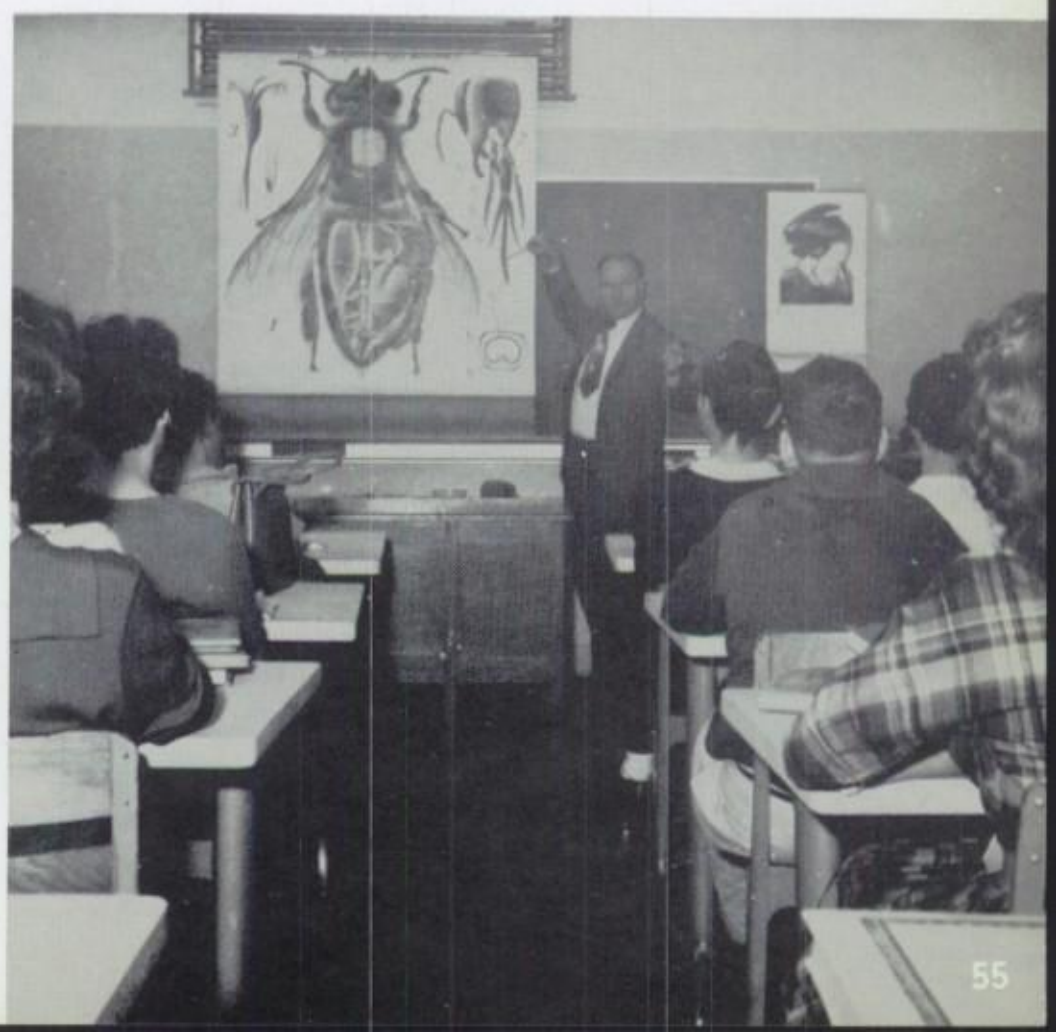

Biology students watch with interest while Mr. Strasburg lectures on the structure of a fly.

Junior Class Officers

The Juniors' first activity this year was their play, "Father of the Bride" which was successfully performed and well-attended. Next, they tied for first place in the inter-class speech contest, and their third big project, the Junior-Senior Prom, scored another hit. Junior Officers were: Eddie Lorenzen, *President;* Sue Ladd, *Vice-President;* Barbara Gadway, *Secretary;* Pat Dodge, *Treasurer;* Bill White, *Sergeant-at-Arms;* JoAnne Freeman, *Representative*. Advisors were: Mr. Larsen, Mr. Scudder, Mr. Hoffman, Mr. Mattson, and Mrs. McTaggart.

Higher Ups

John Adams
Terry Akers
Chuck Allen
Carol Anderson

Clair Anderson
Dorothy Andrus
George Arvidson
Donald Backen

Francys Baker
Michael Baker
Bobby Ball
Don Barnes

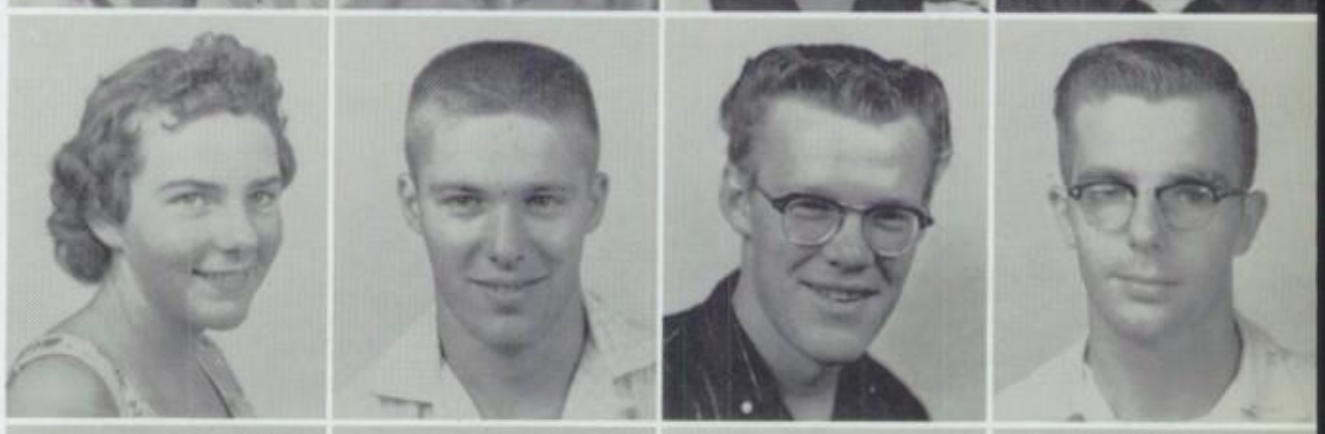

Sue Barnhart
Jim Barrong
Charlotte Bartram
Jack Bartram

Illa Batsch
Lynn Baxter
Susan Beattie
Lee Bergerson

Marcia Bernard
Penny Bevans
Melvin Bing
Wendy Bingham

Shirley Birchfield
Johnny Black
Sammie Blakely
Corrine Bloomfeldt

Melvin Bohme
Jean Bourson
Annetta Brinkmeyer
James Brock

Robert Brown
Sandra Brown
Susan Brusseau
Eileen Bryant

Juniors

Betty Buckwalter
Edna Burkhart
Mary Burnett
Virginia Brusenbark

Darlene Butler
Douglas Cahill
Darry Callahan
Robert Campbell

Darlene Carew
Lois Carey
Steve Carlson
Harry Carmichael

Dennis Carter
Gerald Carter
Jerry Caster
Nick Cate

Sherrill Chapman
Steve Chitwood
Judy Christensen
Jack Churchill

John Clark
Sandra Cobb
Arnold Collier
Sue Collier

Presented . . .

Carlotta Compton
Lee Conn
James Cooley
Gary Cox

Lawrence Crain
Darlene Creemer
LeRoy Crosier
Angela Crowser

Dennis Cumpston
Dennis Cunliff
Karol Davidson
Arnold Davis

David Davis
Dee Ann Davis
Ivan Davis
Yolanda DeChiara

Patty Dent
Jerry DePriest
Art De Ross
Pat Desbiens

Spike Dillon
Pat Dodge
Russell Dondero
Karen Dudley

Judy Duffy
John Dunn
Nancy Dunn
Larry Dysert

Cynthia Eastman
Robert Eddy
Carl Eder
Mike Elam

Gari Emmitt
Eugene Endicott
Susan Engdahl
Dennis Farnworth

Dick Felker
JoAnn Flake
Adair Flann
Gloria Fordham

Ernest Foree
Richard Fout
Raymond Fox
Jackie Franco

Carol Fray
Virginia Frazier
Donna Frear
JoAnne Freeman

the Bride" . . .

Karen Freeman
Ted Fretwell
Bill Friday
Doug Frisbie

Dennis Fritz
Pat Fromdahl
Barbara Gadway
Pat Gannon

Gary Gardner
Geraldine Garrett
Rugene Gee
Teresa Gibbons

Willy Gilbert
Larry Gilliam
Judy Glenz
Earl Glines

Janice Gordony
Charlotte Gray
Don Greenfield
Patsy Gregory

Joe Griffin
Bill Gum
Ron Gurnsey
Valorie Haaf

Tied for First

Dale Hall
Maureen Hallmark
Howard Hamilton
Suzy Hardick

Carol Harding
Gayle Harris
Lena Hart
Norman Hartz

Lela Hash
Tom Hatfield
Don Havens
Diane Hayman

Jack Heath
Judy Hebard
Kirk Hebard
John Heeter

Marilyn Helland
Mildred Hendrix
Judy Hill
Melissa Hill

Larry Hink
Pat Hites
Joni Holbrook
Lonnie Holbrook

in Inter-Class

Linda Holcomb
Bonnie Holmes
Weston Honn
Carol Horn

Dallas Horn
Terry Horton
Judy Hosford
Beverlee Howard

Ricki Hukari
Jerry Humphreys
Lonnie Hunnicutt
Sylvanus Hunt

Speech Contest . . .

Martin Hunter
Darlene Hurd
Janet Inman
William Irvine

Charlene Jenkins
Floyd Jennie
James Jensen
Stephen John

Judy Johnson
Kay Johnson
Maxine Johnson
Roger Johnson

Larry Jones
Roberta Jones
Janice Jordon
Don Judd

James Keefe
Mary Keel
Butch Kelsay
Eileen Kempke

Garry Kenny
Carol Klaboe
Judy Kline
Larrie Knaggs

Don Koch
Tom Kolberg
Michael Koop
Ted Kruysman

George Kuhn
Phyllis LaBrake
Sue Ladd
Marlene Lambur

Robert Lane
Rose Lane
Larry La Roque
Don Larson

Were Represented

Jim Laycock
Therese Layton
David Lee
Annette Lehman

Harold Lester
David Lewis
Gloria Lian
Larry Lian

Larry Lillard
Mary Lillard
Michael Lindley
Herbert Lindner

Rita Locke
Janice Long
Judy Long
Beverly Lorentz

Ed Lorenzen
Beverly McCoy
Henry McDowell
Jim McGhehey

Beverly McIntyre
Frances McIntyre
Myrtle McLaren
Valgene Major

Well in All Sports

Duane Markle
Richard Marosok
Myrna Marsters
Marlene Meehan

Joe Michael
Jack Miller
Larry Miller
Norman Miller

Robert Miller
Bill Milne
Connie Modrell
James Mohr

Kitty Moore
Marian Moore
Ronald Moore
Bill Mundt

Larry Murphy
Michael Murphy
Beverly Myers
Al Nasby

Linda Neal
Delores Newell
Charles Norris
Kathleen Oakley

and Topped Year

Carolyn Oden
Sandra Oldfield
Patricia Oliger
Diana Olsen

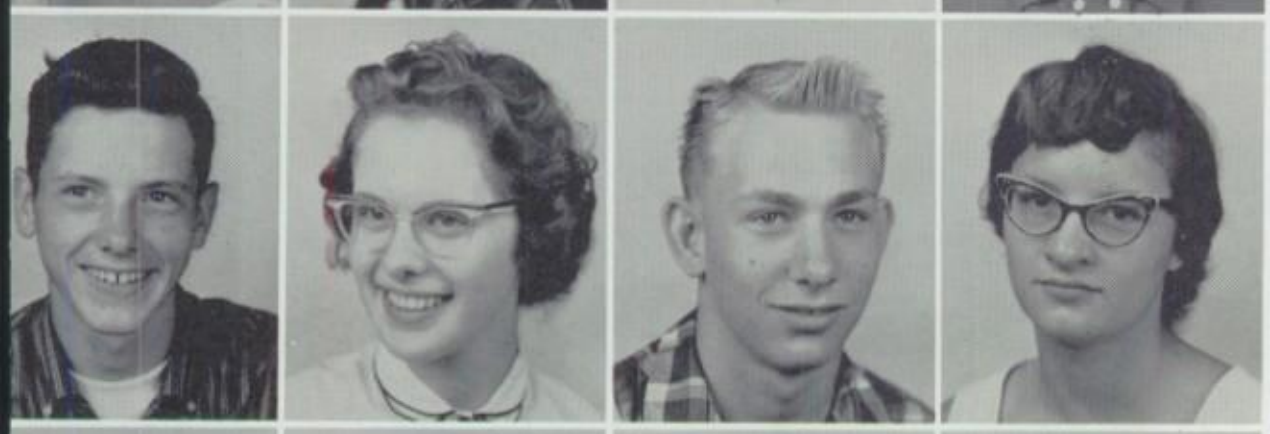

Michael O'Mara
Beverly Ospald
Robert Overton
Mary Owens

Dianne Palm
Brian Pargeter
Albert Parr
Karen Parrett

Nels Paulson
Ruth Paulson
Maryann Perley
Kay Pilger

Judy Piper
Linda Pippin
Phyllis Pittman
Vida Mae Polley

Beth Potter
Pat Powell
Jack Prentice
Judy Putman

Off When They . . .

Mary Puttman
Larry Rains
Joyce Rand
Janet Reed

Marie Reiser
Mignon Rich
John Richardson
Leroy Roberts

Rebecca Roberts
Gwen Robinson
Arthur Rosenholm
Sheryl Rothrock

Walter Russell
Shannon Rutter
Cheryl Ryan
Ronald Sartin

William Saunders
Ronald Schiermeister
Allen Schortgen
Jeanette Schweitzer

Melvin Scofield
Alayne Serafin
Charles Setzer
Ramona Shanafelt

Gave Prom . . .

Syndey Sheldon
Gary Shinn
Dennis Sjogren
Karen Skeels

Barbro Skoog
Hazel Slead
Johnetta Smith
Mary Smith

Shirley Smith
Bob Stancliff
Mary Stancliff
Duane Starr

Dorlan Stephens
Janice Stevens
Judy Stewart
Vernon Stoddard

Jay Stone
Mike Stone
Bob Stormer
Sherry Stowers

Doris Stringfellow
Guy Swartz
Bonnie Sweem
Illa Sweet

for Enjoyment . . .

Milton Sylwester
Paulette Talbot
Jim Talburt
Dennis Tandy

Pat Terrel
Sharon Terrel
Mary Thatcher
Marlene Thomas

Stephanie Thomas
Ruth Thomason
Ronald Thompson
Virginia Thompson

Betty Toles
Larry Totton
Jeanette Tucker
Kathy Vang

Kay Veberes
Lyle Wait
Virgie Walls
Cherie Walter

Linda Ware
William Warner
Carolyn Wassom
Danny Weber

# of Seniors

James Webster
James Welty
Virginia Wheeler
Bill White

Lonna White
Billye Whorton
Judy Wilcox
Wanda Willhoit

David Williams
Mary Williams
Glen Wilson
Albert Winter

Richard Withnell
Barbara Wood
Roberta Wood
Peggy Woodall

John Workman
Constance Wright
Ronald Yoder
George Yost

Bernie Young
Charles Young
James Yow

Juniors

Studying the Constitution in Mr. Gruwell's U.S. history class are: Milton Sylwester, Jeanette Schweitzer, Shannon Rutter, Beverly Ospald, Leroy Roberts and Kitty Moore.

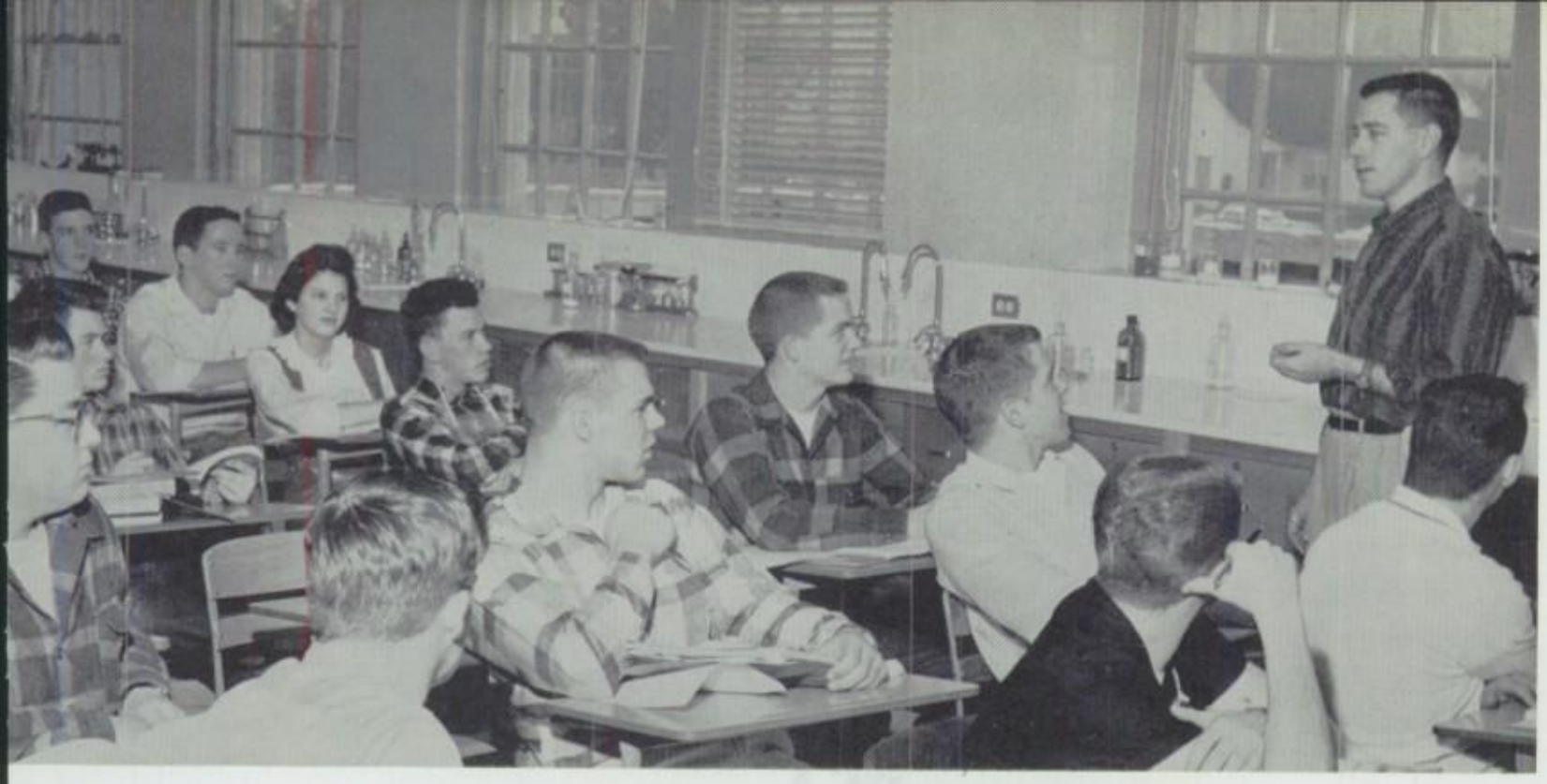

An interesting elective course for Juniors and Seniors is CHEMISTRY. Here Mr. Lindquist explains an experiment.

Juniors

A popular course with the girls is HOMEMAKING III. Mildred Hendrix, Elaine Reiser, and Ruth Paulson examine pattern books for future dresses.

Juniors

Students in Mr. Scudder's U. S. HISTORY class listen intently to a discussion of current topics.

Senior Class Officers

The Seniors had a full schedule this year with five big projects. The first was their carnival, "The Gay 59'ers," which is their largest money raising event. Proceeds from this and the Senior Class Play went toward the final goals—Baccalaureate and Commencement. The fifth event was the banquet which was not a money raising project but was solely for the enjoyment of the class. Barry Serafin led the class of '59 through this busy year with Stan Brown, *Vice-President;* Gaye Warren, *Secretary;* Kathy Rooney, *Treasurer;* Davy Flury, *Sergeant-at-Arms;* Loren Olsen, *Representative;* Mrs. Riffe, Mr. Easter, Mr. Watson, Mr. Smith, *Advisors.*

Seniors

SHARI AKERS

FHA 3, 4; Dilettantes 3; JC Aides 3; Pep Band 3, 4, Secretary-Treasurer 4; Marching Band 1, 2, 3, 4, Secretary 4; Concert Band 2, 3, 4, Secretary 4; National Honor Society 3, 4; GRA 1, 2; Girls' League 1, 2, 3, 4.

JAMES ALEXANDER

Ski Club 3; Orchestra 3; Medicine Men 4; Operetta 3; Chess Club 3, 4, Secretary 4; Transferred Arcata, California 3.

RAYGENE ALLEN

Nu Delta 1; Girls' League 1, 2, 3, 4; Library Club 4.

SHARON ALLEN

Girls' League 1, 2, 3, 4; A Cappella 4; Library Club 4.

IRVING ANDERSON

FFA 1, 2, 3, 4; Boys' League 1; Torquers 4, Secretary-Treasurer 4; Concert Band 3, 4; Marching Band 1, 2, 3, 4.

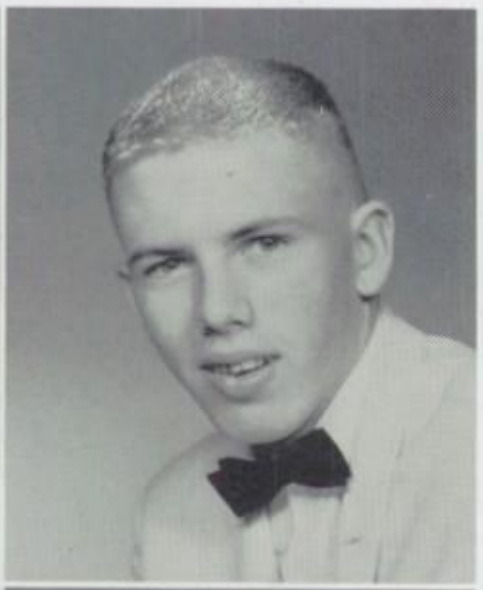

JOHN ANTTONEN

Wrestling 1, 2, 3, 4; Football 4; Varsity "R" 1, 2, 3, 4; Medicine Men 4; Band 1; Boys' League 1.

CARL J. ARVIDSON

T&I 3, 4; Boys' League 1.

JIM ATEN

Nu Delta 4; Boys' League 1.

EDDIE BAGWELL

Boys' League 1; Concert Band 1, 2, 3; Torquers 3, 4; Marching Band 1, 2, 3.

PEGGY BAILEY

Transferred Arcata, California, 3; Girls' Glee 3, 4; JC Aides 3; Drama Club 4; Girls' League 3, 4; Pepsters 4.

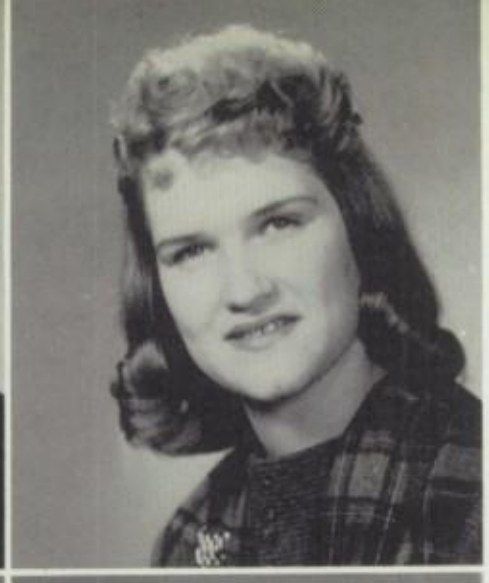

WYONA BAILEY

JC Aides 1, 2; FTA 3, 4; Spanish Club 3, 4; Girls' League 1, 2, 3, 4.

LAVETA BALL

Girls' League 1, 2, 3, 4; JC Aides 2, 3.

NANCY BARKER

Nu Delta 1, 2, 3, 4; Marching Band 1, 2, 3, 4; Concert Band 1, 2, 3, 4; FBLA 4, Secretary 4; GRA 3; Wakiya Tri-Hi-Y 3, 4; National Honor Society 3, 4; Girls' League 1, 2, 3, 4.

SHARON BARLOW

Transferred Salem, Oregon, 2; Nu Delta 3, 4; IRL 2, 3; Speech Club 3, 4; Girls' League 2, 3, 4.

Seniors

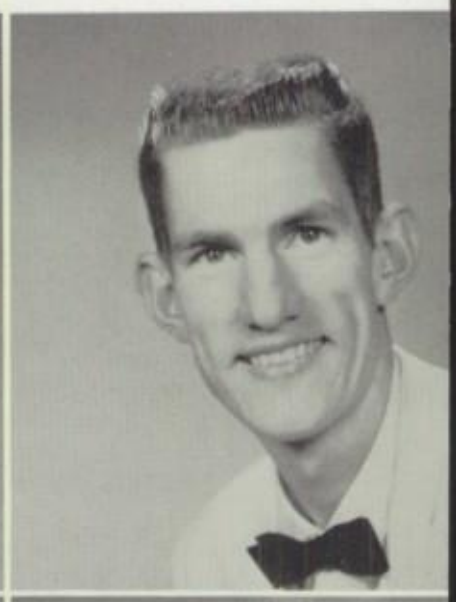

JUDY BARNES

Girls' Glee 2, 3, President 3; A Cappella 4; Quill and Scroll 4; Operetta 2, 3, 4; Girls' League 1, 2, 3, 4; Annual Typist 4.

TOM BARRONG

Football 1; Basketball 2, 3, 4; Track 2; Boys' League 1; Varsity "R" 2, 3, 4.

VERLA BATEMAN

Nu Delta 1, 2, 3, 4; FBLA 3, 4, Treasurer 4; Library Club 4, Secretary 4; Girls' League 1, 2, 3, 4; Girls' Glee 3; A Cappella 4; Operetta 3, 4.

LOLA ANN BIBBY

Transferred Myrtle Creek, Oregon, 3; Girls' League 3, 4.

MIKE BLOMQUIST

Football 1; Torquers 3, 4, Vice-President 4; Class Treasurer 2.

KENNETH BOWERS

Warrior Guard 1, 2, 3, Vice-President 1, 2; Radio Club 3, Secretary 3; Boys' League 1.

MIKE BOYD

Transferred Centerville, California, 1; Warrior Guard 2.

CASSANDRA BRANDT

Tumbling Club 1; JC Aides 2; Girls' League 1, 2, 3, 4.

NETTIE BRIDGES

Girls' League 1, 2, 3, 4; FHA 1.

STEPHANIE BRIGGS

FTA 1; GRA 2; Spanish Club 3, 4, Vice-President 3; Polyvacs 4, Vice-President 4; Science Club 4; Orchestra 1, 2, 3; National Honor Society 3, 4; Girls' League 1, 2, 3, 4.

Seniors

BARBARA BROWN

Transferred Kelso, Washington, 1; C-12 2, 3; Pepsters 1, 2, 3, Vice-President 2; Rally Squad 4; Class Secretary 2; Prom Queen 3; May Fete Princess 1; Sweetheart Ball Princess 2; Girls' League 1, 2, 3, 4.

FRANCI BROWN

Girls' League 1, 2, 3, 4; Tri-Hi-Y 3; Pepsters 2; A Cappella 4; Operetta 4.

RALPH BROWN

T & I 3, 4; Boys' League 1.

SARAH BROWN

Transferred Camas Valley, Oregon, 1; Nu Delta 3, 4; Girls' League 1, 2, 3, 4.

STAN BROWN

Wrestling 2, 3; Ski Club 3; Key Club 3; Boys' League 1; National Honor Society 3, 4; Class Vice-President 4; Varsity "R" 1, 2, 3, 4; Annual, Sports Editor; Quill and Scroll 4.

JANIS BRYAN

Girls' League 3, 4; Pepsters 3, 4; Girls' League 3, 4; GRA 4, Vice-President 4.

CHARLES BRYDEN

Science Club 4; Pep Band 4; National Honor Society 3, 4; Concert Band 2, 3, 4; Boys' League 1.

SANDRA BUCKINGHAM

Nu Delta 1; Pepsters 2; Library Club 3, 4, Vice-President 4; FBLA 3, 4, President; Girls' League 1, 2, 3, 4.

PEGGY BUNDY

Nu Delta 1, 2, 3, 4; National Honor Society 3, 4, Historian 4; Library Club 4, President 4; Concert Band 2, 3, 4; Girls' Glee 3; A Cappella 4; Marching Band 3; Girls' League 1, 2, 3, 4.

SUE BYRON

JC Aides 1, 2; FHA 1, 2, 3, 4, Secretary 3; National Honor Society 3, 4; Science Club 4, Secretary-Treasurer 4; Polyvacs 4; Concert Band 1, 2, 3, 4; Marching Band 1, 2, 3, 4; Girls' League 1, 2, 3, 4.

Seniors

TAMYRA CAMPBELL

Pepsters 2; FBLA 3, 4, Secretary 3; IRL 3, 4; Library Club 3, 4, Treasurer 4; Girls' League 1, 2, 3, 4; Quill and Scroll 4; GRA 1.

ARLENE CARROLL

Beth Randall Tri-Hi-Y 3; Girls' League 1, 2, 3, 4.

LYNN CARROLL

Girls' League 1, 2, 3, 4.

ROBERT CAUDILL

Transferred Coburg, Oregon, 1; Hi-Y 3, 4; Nu Delta 3, 4; Boys' League 1..

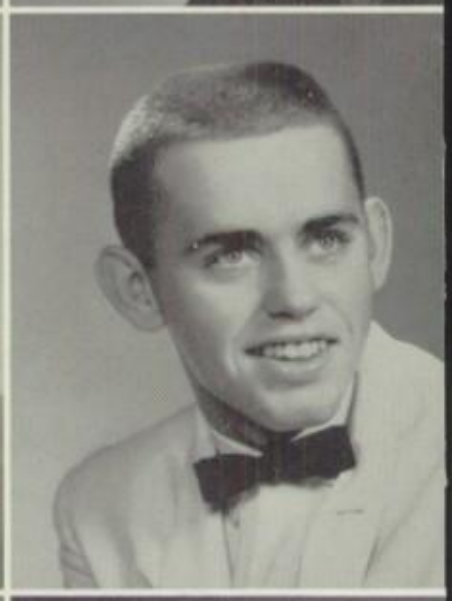

SUSAN CHITWOOD

JC Aides 1, 2, 3, 4, President 3, 4; Los Conquistadores 3, 4, President 3: Girls' League 1, 2, 3, 4.

MARY CLAPPERTON

Girls' League 1, 2, 3, 4; Girls' Glee 2; A Cappella 3, 4; Pepsters 1, 2, 3; Operetta 2, 3, 4.

GEORGE CLARK

Torquers 4; Football 1; FFA 2; Boys' League 1.

MICHALE COLLINS

Pepsters 1, 2; Los Conquistadores 3, 4, Secretary-Treasurer 3; Marching Band 1, 2; Orchestra 1, 2; Girls' League 1, 2, 3, 4; GRA 1, 2; Ski Club 3; National Honor Society 3, 4.

JERRY CONGROVE

Transferred Banks, Oregon, 3.

JIM COON

Football 1, 2, 3, 4; Varsity "R" 2, 3, 4; Boys' League 1.

Seniors

VELMA CORZINE

Warrior Guard 3, President 3; Nu Delta 2; Girls' League 2, 3, 4.

Shirleen

SHIRLEEN COTTRELL

Girls' Glee 2; A Cappella 3, 4; Speech Club 3; National Honor Society 3, 4; May Fete 2; Tri-Hi-Y 1; Pepsters 2, 3; Orange "R" 3, 4; Quill and Scroll 4, President 4; Class Secretary 1; Girls' League 1, 2, 3, 4; Operetta 3, 4.

JAMES COXEY

Boys' League 1; Football 3; Band 1, 2.

LESTER COY

Boys' League 1.

GLORIA CREEMER

Marching Band 1, 2, 3; Pep Band 1, 2, 3; Class Play 3; FHA 3, Sergeant-at-Arms 3; Girls' League 1, 2, 3, 4.

GAIL CRITTENDEN

Nu Delta 3, 4; Girls' League 1, 2, 3, 4; Speech Club 4; IRL 3; FBLA 4.

LORNA CUMMINS

Speech Club 3; GRA 1, 2, 3, President 3; Operetta 2, 3, 4; Girls' Glee 2, 3; A Cappella 4; Girls' League 1, 2, 3, 4.

BERYL CURRIER

Radio Club 1, 2; Nu Delta 1, 2, 3, 4; Science Club 4; Chess Club 1, 2, 3; Boys' League 1.

LYNN DAMON

Nu Delta 1, 4; Tri-Hi-Y 3; Pepsters 2; Girls' League 1, 2, 3, 4.

DONNA DEBAU

FTA 3, Treasurer 3; Los Conquistadores 3; Nu Delta 4; Library Club 1; Girls' League 1, 2, 3, 4.

Seniors Present

MARTHA DEMENT

Pepsters 1; Girls' League 1, 2, 3, 4; Drama Club 4; Nu Delta 3, 4.

PATRICK DENTON

Football 2, 3, 4; Varsity "R" 2, 3, 4; Medicine Men 4; Boys' League 1.

SHARRON DICK

Girls' League 1, 2, 3, 4; Ski Club 1; Tri-Hi-Y 3, 4, Treasurer 3; Pepsters 3, 4; Class Play 3.

DEANNA DILWORTH

Pepsters 2, 3; Girls' League 1, 2, 3, 4; National Honor Society 3, 4.

LINDA DILWORTH

Girls' League 1, 2, 3, 4; Pepsters 2, 3; Drama Club 4; Nu Delta 4; National Honor Society 3, 4.

DENISE DOYLE

JC Aides 1, 2, 3; Girls' League 1, 2, 3, 4.

SHANNON DOYLE

Transferred Vernon, Texas, 2; A Cappella 4; Pepsters 2, 3, 4, Secretary 4; Tri-Hi-Y 3; Girls' League 2, 3, 4; Ski Club 3; Class Play 3; Operetta 3, 4.

TERRY DOYLE

National Honor Society 3, 4; Medicine Men 4; Boys' League 1.

KAREN DRAGER

Girls' League 1, 2, 3, 4; Wakiya Tri-Hi-Y 2; Nu Delta 4.

JERRY DRAKE

Boys' League 1.

Gay 59er's

JOANNE DUNN

FHA 1; FBLA 3, 4, Vice-President 4; IRL 4; Tumbling Club 1; Girls' League 1, 2, 3, 4.

ZOE ANN DYER

Transferred Kalama, Washington, 3; Girls' League 3, 4.

GARY EDWARDS

Boys' League 1.

EUGENE EDWARDS

Warrior Guard 2; Boys' League 1.

VIRGINIA FENN

Nu Delta 1, 4; Dilettantes 2; Girls' League 3.

ROBERT FISTER

Transferred Bridgeport, Nebraska, 2; Football 3.

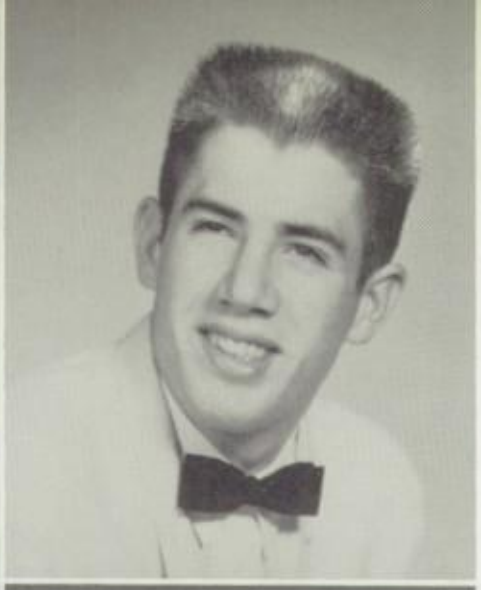

GERALDINE FLINK

Dilettantes 1, 2; FHA 1, 2; Orange "R" 3, 4; Pepsters 3, 4; Girls' League 1, 2, 3, 4; Quill and Scroll 4, Sergeant-at-Arms 4.

DAVE FLURY

Basketball 1, 3, 4; Track 1; Football 2, 4; Marching Band 1, 2; Boys' League 1; Class Treasurer 1; Class Sergeant-at-Arms 4; Snow Flake Prince 4.

JAMES FLYNN

Hi-Y 3, 4; Ski Club 3; Radio Club 4, Secretary 4; Football 2, 3, 4; Boys' League 1.

BARBARA FORBES

Transferred Medford, Oregon, 3; Nu Delta 4; Girls' League 3, 4.

Seniors

DIANE FORHAN

GRA 1, 2, 3, Treasurer 3; Tumbling Club 1, 2; FHA 1, 2, 3; Girls' League 1, 2, 3, 4; Pepsters 2; Ski Club 2.

DAVID FORREST

Boys' League 1; Key Club 1, 2, 3, 4, President 4; A Cappella 3, 4; Operetta 2, 3, 4; Ski Club 3; Class Play 3; Rally Squad 4.

ROBERT FRANCIES

Marching Band 1, 2, 3; Science Club 4, Vice-President 4; Radio Club 3, 4; Concert Band 3, 4.

RODNEY FRANK

Basketball 4.

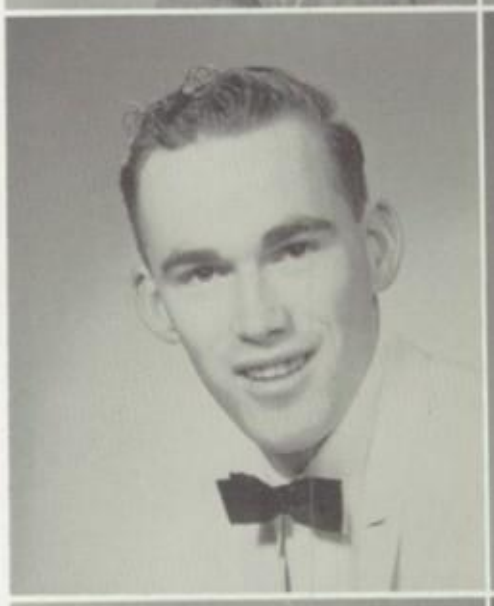

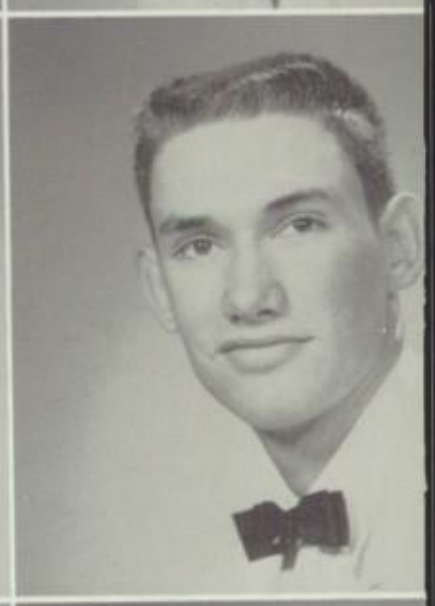

LARRY FREDRICKSON

Football 2, 3, 4; Track 2, 3, 4; Basketball 1; Hi-Y 4; Key Club 2, 3, 4; Marching Band 1, 2, 3; Concert Band 3; A Cappella 4; Boys' League 1; Ski Club 3; Varsity "R" 2, 3, 4.

DAVID FROMDAHL

Boys' League 1.

JERRY FROST
FFA 1, 2, 3, 4; Boys' League 1.

FRANCES GALLOWAY
Girls' League 1, 2; Nu Delta 3.

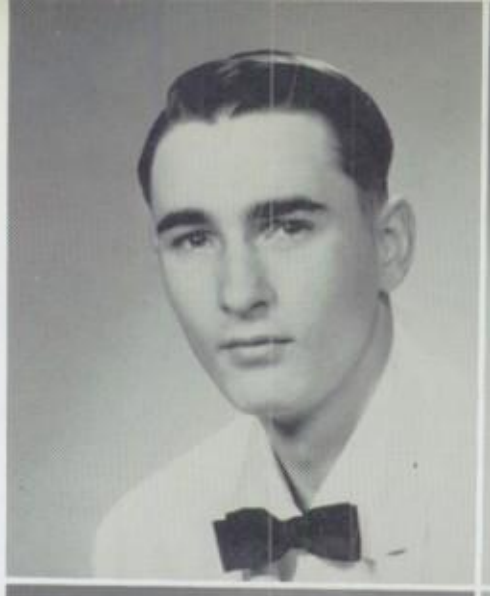

DOYLE GARDNER
Marching Band 1, 2; Concert Band 2; Boys' League 1.

LEXALYNN GILMAN
Pepsters 1, 2, 3, 4, President 4; Tri-Hi-Y 2, 3, 4, Chaplain 3; Ski Club 3; Girls' Glee 3; A Cappella 4; Girls' League 1, 2, 3, 4; Operetta 3, 4; Class Play 3; Carnival Princess 4; May Fete 1.

Seniors

ALTA GLEN
Nu Delta 2, 3, 4; Girls' League 1, 2, 3, 4; FBLA 3, 4.

JANICE GRACE
Dilettantes 2, 3, 4; IRL 3; Girls' League 1, 2, 3, 4.

JANICE GRAY
Nu Delta 1, 2; Girls' League 1, 2, 3, 4.

DONALD GREEN
Football 1, 2, 3, 4; Basketball 1, 2; Wrestling 3, 4; Track 1, 3, 4; Baseball 2; Key Club 2; Hi-Y 2, 3, 4, Secretary-Treasurer 3; Varsity "R" 2, 3, 4; Medicine Men 4; Class Sergeant-at-Arms 1; Boys' League 1.

VICKI GREENQUIST
Girls' League 1, 2, 3, 4.

GEORGE HAAF
Boys' League 1.

JAMES HALL

Chess Club 1, 2; Radio Club 1; Boys' League 1.

JEREMY HALLADAY

Key Club 3, 4; National Honor Society 3, 4; Baseball 1, 3, 4; Boys' League 1; A Cappella 3, 4; Operetta 3, 4; Varsity "R" 3, 4; A Cappella President 4; ASB Senior Vice-President.

ALICE HAMILTON

Tri-Hi-Y 2, 3, Secretary 3; Pepsters 2, 3; A Cappella 3, 4; Girls' Glee 2; Orchestra 1; Girls' League 1, 2, 3, 4; National Honor Society 3, 4; Operetta 2, 3, 4; Class Representative 2, 3; Swing Choir 4.

DONNA HAMILTON

Transferred Portland, Oregon, 2; Girls' League 2, 3, 4; Pepsters 2, 3.

Seniors

DAVID HANKS

Transferred Willits, California, 3.

NEAL HARDING

Boys' League 1.

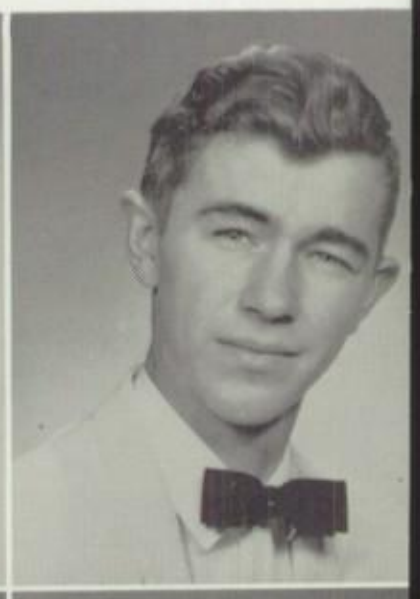

RICHARD HARPE

Boys' League 1; Hi-Y 2; Varsity "R" 1, 2, 3, 4; Wrestling 1, 2, 3, 4.

JERRY HEALY

Orchestra 1; Girls' Glee 2; A Cappella 3, 4; Orange "R" 3, 4; Speech Club 3; Quill and Scroll 3, 4, Treasurer 4; Operetta 1, 2, 3, 4; Girls' League 1, 2, 3, 4; May Fete 2.

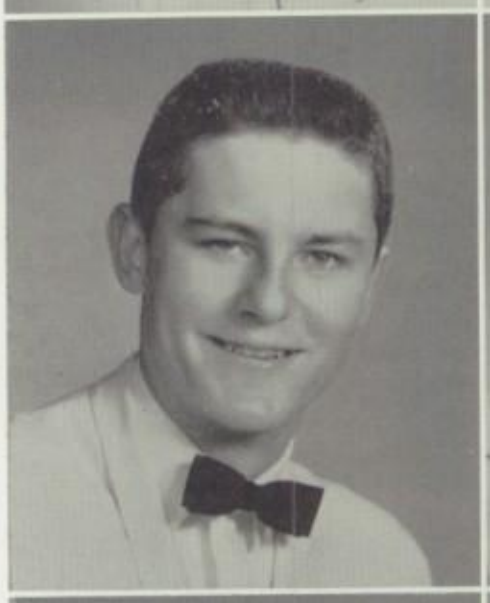

ROY HEDINE

Dilettantes 1, 2, 3, 4, President 4; Quill and Scroll 3; National Honor Society 3, 4; Polyvacs 4, President 4; Cross Country 1; Track 1, 2, 3, 4; Ski Club 3; Boys' League 1.

GARRY HEICHEL

Boys' League 1; Nu Delta 4.

TOM HEINZ

National Honor Society 3, 4, President 4; Speech Club 4, President 4; Key Club 3, 4, Treasurer 4; Swing Choir 2, 3, 4; A Cappella 2, 3, 4; Operetta 2, 3, 4; Boys' League 1.

RALPH HELTON

Golf Team 1, 2, 3, 4; Nu Delta 2, 3, 4; Boys' League 1; Medicine Men 4.

SALLY HILL

Tri-Hi-Y 1, 2; Speech Club 3; National Honor Society 3, 4; Girls' Glee 2; A Cappella 3, 4; Swing Choir 4; Operetta 2, 3, 4; Girls' League 1, 2, 3, 4.

GORDON HJELSETH

Hi-Y 4; Nu Delta 4; Band 1, 2, 3, 4; Boys' League 1.

Seniors

ROD HOENISCH

Basketball 1, 2, 3, 4; Football 1, 2, 3, 4; Track 3, 4; Baseball 1, 2; Varsity "R" 2, 3, 4; A Cappella 2, 3, 4; Nu Delta 1, 2, 3, 4; Boys' League 1; Hi-Y 2; Class Sergeant-at-Arms 2.

KAY HOLCOMB

FHA 1; Girls' League 1, 2, 3, 4.

VELVA HOLCOMB

FBLA 3; Nu Delta 1, 2, 3, 4; Girls' League 1, 2, 3, 4.

JUDY HOLT

Girls' League 1, 2, 3, 4; May Fete 2, 4.

CLELL HOLTEEN

T & I 3, 4; Boys' League 1.

ARLENE HORTON

JC Aides 2; FHA 1, 2, 3, 4, Secretary 2; Girls' League 1, 2, 3, 4; National Honor Society 3, 4.

JON HORTON

Hi-Y 4; Marching Band 1, 2, 3; Concert Band 3; Boys' League 1.

WAYNE HUTCHINS

Nu Delta 1, 2, 3, 4, Vice-President 3; Boys' League 1; National Honor Society 3, 4; Baseball 3; ASB Business Manager 4.

KENNY JACOBS

T & I 3, 4; Wrestling 2, 3; T & I President 4; Boys' League 1.

JUDIE JACOBY

Girls' Glee 2, 3; A Cappella 4; Tri-Hi-Y 3; Nu Delta 1; Girls' League 1, 2, 3, 4; GRA 2; Library Club 4; Operetta 2, 3, 4; Homecoming Princess 4.

Seniors Guests at

KENNETH JOHNSON

FTA 2; T & I 3, 4; IRL 2; Boys' League 1; Chess Club 1, 2.

SUE JOINER

FHA 1; Nu Delta 3, 4; FBLA 3; Girls' League 1, 2, 3, 4.

BONNIE JONES

Girls' League 1, 2, 3, 4; Los Conquistadores 3, 4; National Honor Society 3, 4.

SUE JONES

Girls' League 1, 2, 3, 4; Pepsters 2, 3; Tri-Hi-Y 3, 4; A Cappella 3, 4; Operetta 3, 4; Nu Delta 2, 3, 4; Senior Class Carnival Princess.

CHARLES JONES

Wrestling 3; Boys' League 1.

SANDRA JONES

Girls' League 1, 2, 3, 4; Nu Delta 1, 2, 3, 4.

DOROTHY KELSO
Transferred Glide, Oregon, 4.

GENE KEMP
Boys' League 1; Football 1, 2.

GARY KENNERLY
Boys' League 1; Football 1.

CONNIE KENWORTHY
Nu Delta 1; Library Club 4; Girls' League 1, 2, 3, 4.

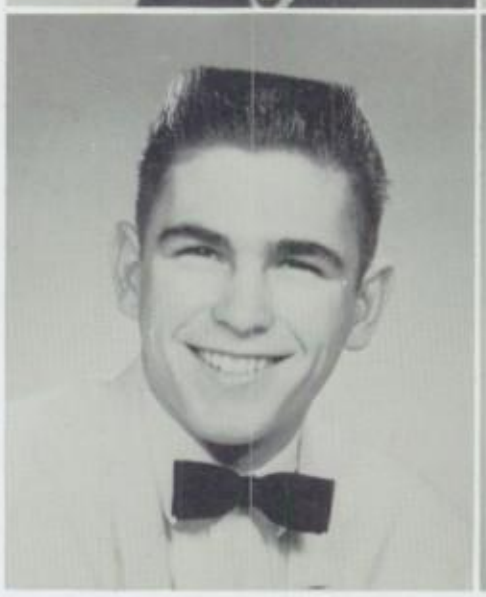

Oriental Enchantment

ANNE KILKENNY
Pepsters 1, 2, 3; Girls' League 1, 2, 3, 4; May Fete 2, 3; May Fete Princess 3.

DONNA KINMAN
Nu Delta 1; Girls' League 1, 2, 3, 4.

VAL KLOECKNER
Marching Band 1, 2; Photo Club 1; Transferred Douglas, Oregon, 2; Torquers 4.

TED KOLBERG
Baseball 2, 3, 4; Basketball 1; Varsity "R" 3, 4; Boys' League 1.

MARLENE KOWALEWSKI
Girls' League 1, 2, 3, 4.

STEVE KUMMERT
Boys' League 1; Medicine Men 4.

NORMAN LADD

Hi-Y 3, 4; Marching Band 1, 2, 3, 4; Boys' League 1.

PATRICIA LADD

Warrior Guard 2; Nu Delta 2, 3; Pepsters 3; Library Club 4; Girls' League 2, 3, 4.

GILBERT LANGHOLFF

Football 1, 2, 3, 4; Track 1, 3; Wrestling 3; Boys' League 1; Nu Delta 1, 2, 3, 4, Vice-President 4; National Honor Society 3, 4; Varsity "R" 4.

LEON LARK

Marching Band 1, 2, 3, 4; Boys' League 1.

Seniors

NICK LEHRBACK

Nu Delta 3, 4; National Honor Society 3, 4; Torquers 4; Medicine Men 4; Chess Club 1, 2, 3; Boys' League 1.

DON LENT

T & I 3; Boys' League 1.

Hi! I just wanted to have to write on this page, I sure like this kid - hope things work out. Judy Walle

JEAN LESHER

FHA 1, 2, 3, Treasurer 2; Nu Delta 2, 3, 4; Speech Club 3, 4; National Honor Society 3, 4; Girls' League 1, 2, 3, 4; FTA 1.

DARLENE LEWELLYN

National Honor Society 3, 4; Girls' League 1, 2, 3, 4.

TOM LINDELL

Key Club 3, 4; National Honor Society 3, 4, Vice-President 4; Concert Band 1, 2; Boys' League 1; Class Play 3.

KENNETH ~~LINDNOR~~ LINDER

Basketball 1, 2; Boys' League 1.

GEORGE LINDSTROM
Boys' League 1.

GERTRUDE LINSON
Girls' League 1, 2, 3, 4; FBLA 3, Secretary 3; Tumbling 1.

BILL LONG
Boys' League 1.

JERRY A. LONG
Boys' League 1; Football 1, 2, 3, 4; Medicine Men 4; Varsity "R" 2, 3, 4.

Seniors

L. JERRY LONG
Transferred Granger, Washington, 2; T & I 4.

SHARON LONGTON
Girls' League 1, 2, 3, 4; Pepsters 2, 3; Ski Club 3; Tri-Hi-Y 2.

DON LOOMIS
Key Club 3, 4; Pep Band 2, 3; Class Play 3; Concert Band 2, 3, 4; Hi-Y 4; Boys' League 1; National Honor Society 3, 4; Tennis 2, 3, 4; Medicine Men 4.

ARTIE LUCKETT
Marching Band 1, 2, 3, 4; Concert Band 1, 2, 3, 4; Dance Band 1, 2, 4; Medicine Men 4; Torquers 3, 4; Photo Club 2; Boys' League 1.

VIRGINIA LYNN
Nu Delta 1, 2, 3, 4; Tri-Hi-Y 3; FHA 3; Dilettantes 4; Girls' League 1, 2, 3, 4; Library Club 4.

SHARON LYONS
FHA 1; Tri-Hi-Y 1, 2; C-12 2, 3, 4; Pepsters 2, 3; Nu Delta 3, 4; Girls' League 1, 2, 3, 4; Annual, Copy Editor 3; National Honor Society 3, 4; Quill and Scroll 3, 4; ASB Chaplain.

HARVEY McCLUNE

Key Club 2, 3, 4; Hi-Y 2, 3; Torquers 4; Medicine Men 4.

EDWARD McCORD

Boys' League 1.

DON McGHEHEY

Torquers 4; Varsity "R" 2, 3, 4; Boys' League 1; Class Secretary 2.

MYRLA MAGNESS

Drama Club 4; Dilettantes 4, Vice-President 4; Speech Club 4; Orchestra 1; Girls' League 1, 2, 3, 4.

Seniors Await

Hi Carolyn!

CAROLYN MARSHALL

Nu Delta 1, 2, 3, 4; Band 1, 2; Girls' League 1, 2, 3, 4; Girls' Glee 3, 4; FBLA 2, 3, 4, Vice-President 3; Library Club 3; Ski Club 1; Operetta 3, 4.

JANET MARTIN

National Honor Society 3, 4; IRL 3, 4, Vice-President 4; Los Conquistadores 3; Girls' League 1, 2, 3, 4; Annual Copy Editor 4; Quill and Scroll 4; Tri-Hi-Y 2; Orchestra 1, 2.

MARILYN MARTIN

Tri-Hi-Y 2, 3, 4, Vice-President 3; Class Play 3; Warrior Guard 1; Pepsters 2, 3; GRA 1, 2; Los Trubadors 4, Secretary 4; Girls' League 1, 2, 3, 4; Speech Club 3, 4, Secretary 4; Ski Club 3; Nu Delta 3, 4.

VIRGIL MARTIN

Boys' League 1.

MAZIE MENDENHALL

Operetta 2, 3; Pepsters 1, 2, 3; Class Play 3; Girls' League 1, 2, 3, 4; Girls' Glee 2, 3, 4; GRA 1, 2, 3; Nu Delta 2, 3; JC Aides 1; Tumbling Club 1.

SUE MEREDITH

Pepsters 1, 2, Attendance Secretary 2; C-12 2, 3, 4, President 3; Concert Band 1, 2, 3; Marching Band 1, 2, 3; Rally Squad 3, 4; Girls' League 1, 2, 3, 4; Ski Club 3; Homecoming Queen 4; Prom Princess 3; Sweetheart Ball Princess 2.

DONNA METZGER

Girls' League 1, 2, 3, 4; Pepsters 2, 3; Wakiya Tri-Hi-Y 2; Ski Club 3; May Fete Princess 1; Prom Princess 3; Carnival 4.

BARBARA K. MILLER

FHA 1; Tri-Hi-Y 2; National Honor Society 3, 4, Treasurer 4; Girls' League 1, 2, 3, 4; Prom Princess 3; Carnival Princess 4.

DONALD MILLER

National Honor Society 3, 4; Torquers 3, 4; Nu Delta 4; Boys' League 1.

GLORIA MILLER

Girls' League 1, 2, 3, 4; Library Club 3, 4; Nu Delta 1.

Commencement

ORLEY MILLIGAN

Boys' League 1.

DALE MOE

Boys' League 1.

DAVID MONTGOMERY

Key Club 1, 2, 3, 4; Hi-Y 3, 4, Chaplain 3, President 4; Basketball 3; Band 1; Varsity "R" 1, 2, 3, 4; Tennis 1, 2, 3, 4; Medicine Men 4; Boys' League 1; Torquers 3.

BILLY MOORE

Football 1, 3; Boys' League 1.

MARIETTA MUNSON

Transferred Oakland, Oregon, 2; Pepsters 3; Girls' League 2, 3, 4.

SALLY MYERS

Pepsters 1, 2, 3; Tri-Hi-Y 2, 3, 4, Sergeant-at-Arms 2, Secretary 4, President 3; National Honor Society 3, 4; A Cappella 4; Ski Club 1; Girls' League 1, 2, 3, 4; ASB Treasurer 4; Operetta 4.

AUDREY NIELSEN

Tri-Hi-Y 2; Concert Band 1, 2; Girls' League 1, 2, 3, 4; FBLA 3, 4; Drama Club 4; Nu Delta 4; Pepsters 3; Tumbling Club 1; GRA 1.

DOUGLAS NIELSEN

Marching Band 1, 2, 3, 4; Football 4; Boys' League 1; Medicine Men 4, President 4; Varsity "R" 4; Torquers 3.

JEANETTE NISWONGER

Nu Delta 3, 4; Girls' League 1, 2, 3, 4.

KAREN NOEL

Girls' League 1, 2, 3, 4; Nu Delta 1.

Seniors

MARY ANN NOLEN

Pepsters 1, 2, 3, President 3; Tri-Hi-Y 1; Girls' League 1, 2, 3, 4; FHA 1; IRL 1; Girls' League Secretary 4; May Fete Princess 1.

BETTY LOU NORTHEY

Girls' League 1, 2, 3, 4; Warrior Guard 2, 3; JC Aides 2, 3; Girls' Glee 4.

NORA OLIVER

Transferred South Dakota, 2; Girls' League 2, 3, 4.

GLADYS OLLIVANT

FHA 1, 2, 3, 4, Parliamentarian 3; Girls' League 1, 2, 3, 4.

LOREN OLSON

Hi-Y 4; Varsity "R" 2, 3, 4, Vice-President 3, President 4; Boys' League 1; Medicine Men 4, Secretary 4; Football 2, 3, 4; Ski Club 3; Class President 2; ASB Junior Vice-President; Class Rep. 4.

PATRICIA O'MARA

Girls' League 1, 2, 3, 4, Treasurer 4; Pepsters 1, 2, 3, Treasurer 3; Wakiya Tri-Hi-Y 2, 3, Vice-President 3; National Honor Society 3, 4; Ski Club 3; Nu Delta 1, 2.

CHARLEE PACKER

Speech Club 3; Girls' League 1, 2, 3, 4; FHA 1, 2, 3, 4, District Secretary 3, Vice-President 4.

EARL PARR

Boys' League 1.

WINZORA PAUL

Nu Delta 2, 3, 4; FHA 1; Pepsters 2; JC Aides 2, 4; Girls' League 1, 2, 3, 4; Library Club 3.

DEANNA PAYTON

Tumbling Club 1; Pepsters 1, 2, 3, Point Chairman 3; A Cappella 3, 4; Operetta 3, 4; Quill and Scroll 4; National Honor Society 3, 4; Annual Index Editor 4; Girls' League 1, 2, 3, 4; May Fete 1, 2.

Seniors

JOAN PERSON

Tumbling Club 1, 2; Tri-Hi-Y 2, 3; Pepsters 2, 3; Nu Delta 3, 4; GRA 1; Girls' League 1, 2, 3, 4.

RICHARD PETERSEN

Boys' League 1; Key Club 1, 2, 3, 4, Vice-President 3, 4; Hi-Y 1, 2, 3, Vice-President 3; National Honor Society 3, 4; Quill and Scroll 3, 4; Basketball 3, 4; Tennis 3, 4; Golf 1, 2, 3, 4; A Cappella 3, 4; Operetta 2, 3, 4; Orange "R" 3; Class Vice-President 2; ASB Sergeant-at-Arms 4.

NEVA PFAFF

FHA 1, 2, 3, 4, Parliamentarian 2; Girls' League 1, 2, 3, 4; JC Aides 2; Library Club 4.

ALLAN PHILLIPI

Boys' League 1.

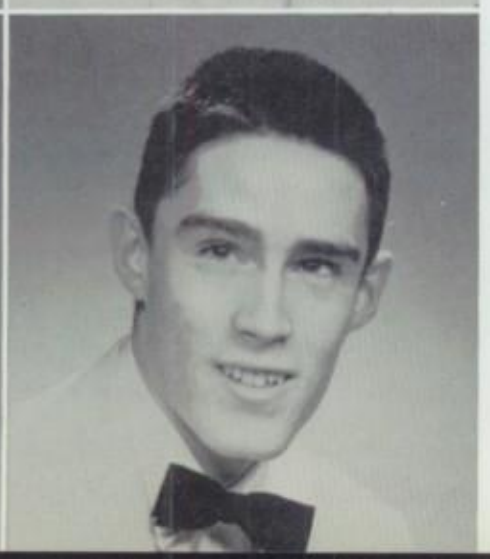

BRACE PHILLIPS

Concert Band 2, 3, 4; Marching Band 2, 3, 4; Orchestra 1, 2, 3; Boys' League 1.

JIM PONTON

Orchestra 2, 3, 4; Boys' League 1.

DEANNA PUGH

JC Aides 2; Nu Delta 2, 3, 4, Treasurer 4; Girls' League 1, 2, 3, 4.

ETHEL PURCIVAL

Girls' League 1, 2, 3, 4; FHA 1, 2; Tri-Hi-Y 2; Pepsters 1, 2, 3.

JOHN PUTTMAN

Boys' League 1; Football Manager 1; Basketball Manager 2; Baseball Manager 3; Medicine Men 4; Key Club 4; Varsity "R" 2, 3, 4.

DONALD RAADE

Football Manager 1, 2, 3; Varsity "R" 1, 2, 3, 4; Boys' League 1.

Senior Banquet

FELIX RADDATZ

Wrestling 2, 3; Varsity "R" 2, 3; Band 1, 2, 3; Pep Band 1, 2; Boys' League 1.

MARY RALSTON

Girls' League 1, 2, 3, 4; Tumbling Club 1, 2, 3, 4, Secretary 2, President 4; Pepsters 1, 2, 3, Sergeant-at-Arms 3; GRA 1, 2; A Cappella 3, 4; Operetta 3, 4; Tri-Hi-Y 4; Nu Delta 4; Ski Club 3; Rally Squad 3, 4; May Fete Princess 2; Prom Princess 3; Homecoming Princess 4.

ANDREA RANKIN

Girls' League 1, 2, 3, 4; Pepsters 3, 4, Attendance Secretary 4; Tri-Hi-Y 2.

FAYE REEDER

JC Aides 1; Nu Delta 1, 2, 3, 4, Secretary 3; FBLA 2, 3, Treasurer 3; National Honor Society 3, 4; Orange "R" 3; C-12 2, 3, 4; Girls' League 1, 2, 3, 4, Vice-President 3, President 4; Concert Band 1; Girls' Glee 2; A Cappella 3; Operetta 2, 3; Carnival Princess 4.

DARREL REININGER

Transferred Springfield, Oregon, 3; Boys' League 1.

TOM RICE

Transferred Port Orford, Oregon, 1; Chess Club 1; Dilettantes 3, 4, Vice-President 3, President 4.

ROBERT RICHMAN

Key Club 4; Hi-Y 4; Boys' League 1; Varsity "R" 3, 4; Basketball 2; Baseball 3, 4.

JIM ROBERTSON

Boys' League 1; Orchestra 1, 2, 3, 4, President 1, Business Manager 2, 3; Ski Club 3; Tennis 1, 2.

BUTCH ROBINSON

T & I 4; Boys' League 1; T & I Vice-President 4; May Fete 2, 3, 4.

LOUIS ROELLE

Chess Club 2, 3; Hi-Y 4; Nu Delta 4; Medicine Men 4; Class Play 3; Los Trubadors 3, 4; Boys' League 1.

Held in May

KATHLEEN ROONEY

Pepsters 2, 3, Attendance Secretary 3; Tri-Hi-Y 2, 3, Secretary 3; National Honor Society 3, 4; Girls' League 1, 2, 3, 4; Annual Assistant Editor 3, Editor 4; Class Treasurer 4; Carnival Princess 4; Quill and Scroll 4; May Fete 2.

GLENN SAND

FFA 1, 2, 3, 4, President 4; Boys' League 1.

GARY SANDERS

Rally Squad 3, 4, King 4; Key Club 1, 2, 3, 4; Varsity "R" 1, 2, 3, 4; Boys' League 1; A Cappella 2, 3, 4; Cross Country 1, 4; Class Play 3; Teen Age Club 1, 3; Basketball 1, 2; Ski Club 3; Operetta 2, 3, 4.

ZETA SANDERS

Nu Delta 1, 2, 3, 4; Pepsters 2, 3; Girls' League 4.

MOYA SCHAERER

FHA 1; FBLA 2, 3; Girls' League 1, 2, 3, 4, Point Chairman 4; National Honor Society 3, 4.

ROBERT SCOTT

Key Club 2, 3, 4; A Cappella 2, 3, 4; Operetta 2, 3, 4; Baseball 3, 4; Varsity "R" 4; Rally Squad 4; Boys' League 1; Hi-Y 3; Class Play 3.

BARRY SERAFIN

Cadet Band 1; Concert Band 2, 3, 4, President 4; Key Club 2, 3, 4, Vice-President 2; Boys' League 1; Track 3; Wrestling 1, 2, 3, 4; Varsity "R" 2, 3, 4; Marching Band 1, 2, 3, 4; Medicine Men 4, Vice-President 4; Hi-Y 2, 3, 4, Secretary-Treasurer 4, Sergeant-at-Arms 2, President 3; Class Vice-President 3; Class President 4.

JO ANN SEVERSON

Nu Delta 2, 3, 4; National Honor Society 3, 4; FHA 1; Concert Band 1, 2, 3, 4; Marching Band 1, 2, 3, 4; Pep Band 2, 3; Girls' League 1, 2, 3, 4.

ARDEN SHELDON

Boys' League 1.

BILL SHERWOOD

Football 3, 4; Marching Band 1, 2; Hi-Y 4; Varsity "R" 3, 4; Track 2, 4; Boys' League 1; Concert Band 1, 2; May Fete 2, 4.

Seniors

SANDRA SIEMS

Transferred Oakland, Oregon, 2; Nu Delta 2, 3, 4; Girls' League 2, 3, 4.

TRIPP SIMMS

Basketball 1, 2; Tennis 2; Hi-Y 2; Nu Delta 4, President 4; Boys' League 1.

CARLTON SIMONS

Science Club 4, President 4; IRL 4; Medicine Men 4; Varsity "R" 3, 4; Key Club 3, 4; Football 3, 4; Wrestling 3; Track 4; Class Sergeant-at-Arms 3.

CHARLES SIMON

Boys' League 1.

RUTH SIMPSON

FHA 1; Pepsters 1, 2; Library Club 2; Girls' League 1, 2, 3, 4.

KITTY SKATES

Pepsters 1, 2, 3; GRA 2; Girls' League 1, 2, 3, 4; Tumbling Club 1, 2, 4; Girls' Glee 4.

JOYCE SMITH

Nu Delta 1, 2, 3, 4, Secretary 4; FBLA 2, 3, 4, President 3; Library Club 4; Girls' League 1, 2, 3, 4.

MARGARET SNOW

JC Aides 1; Girls' League 1, 2, 3, 4.

TED SOHN

Key Club 1, 2, 3, 4; IRL 2, 3, 4, President 3; Orange "R" 3; Boys' League 1; National Honor Society 3, 4; Ski Club 3; Medicine Men 4; Speech Club 1, 2, 3, 4; Quill and Scroll 3, 4; Class President 3; ASB President 4.

JERRY SPINAS

Boys' League 1.

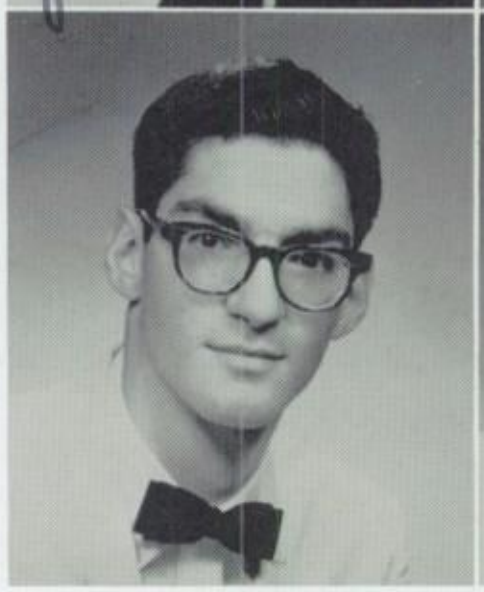

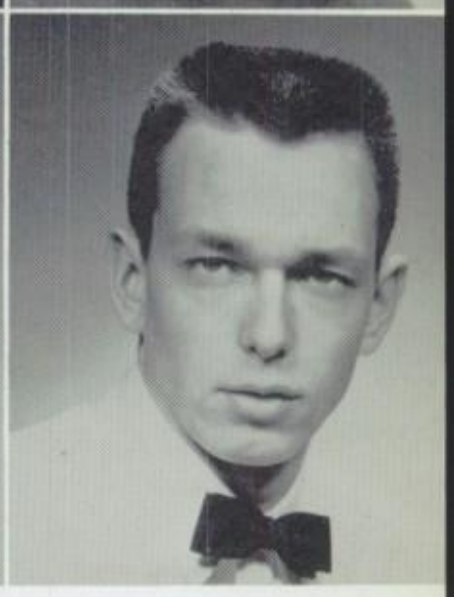

Seniors

GERALD STAMBAUGH

Boys' League 1.

Wrestling 3, 4; Boys' League 1.

ROBERT STEELE

Football 2, 3, 4; Basketball 3, 4; Track 2; Tennis 3; Varsity "R" 2, 3, 4; Boys' League 1.

GREGORY STEVENS

Football 2, 3, 4; Hi-Y 4; Medicine Men 4, Sergeant-at-Arms 4; Varsity "R" 2, 3, 4; Boys' League 1.

KAY JEFFRIES STEVENS

Pepsters 1, 2, 3; Girls' League 1, 2, 3, 4.

CARL STEWART

Nu Delta 1, 2, 3, 4; Concert Band 2, 3, 4; Marching Band 1, 2, 3, 4; Pep Band 4; Boys' League 1.

JOHN STEWART

Transferred Winston, Oregon, 2; Band 2, 3, 4; Pep Band 3; Chess Club 2, 3; Radio Club 2, 3, President 3; Nu Delta 2, 3, 4; Hi-Y 4; Medicine Men 4; Boys' League 1; National Honor Society 3, 4.

NANCY STEWART

A Cappella 3, 4; Swing Choir 4; Girls' Glee 2; Girls' League 1, 2, 3, 4; Ski Club 3; National Honor Society 3, 4; Nu Delta 4; Pepsters 2, 3; Operetta 2, 3, 4; Tri-Hi-Y 2, 3; Harmonettes 3, 4; Prom Princess 3; Carnival Queen 4; ASB Secretary 4.

LINDA STRICKLING

Nu Delta 1, 2, 3, 4; Quill and Scroll 4; Wakiya Tri-Hi-Y 2, 3, 4, Chaplain 3, President 4; Girls' Glee 2; Girls' League 1, 2, 3, 4; A Cappella 3, 4; Pepsters 2, 3; Harmonettes 3, 4; Operetta 2, 3, 4; Library Club 3; Annual Advertising Manager 4.

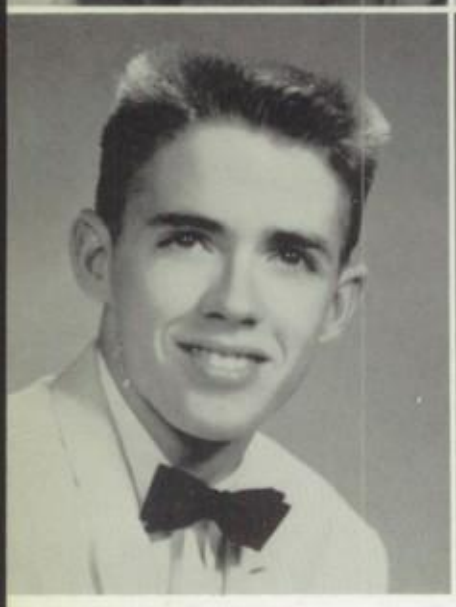

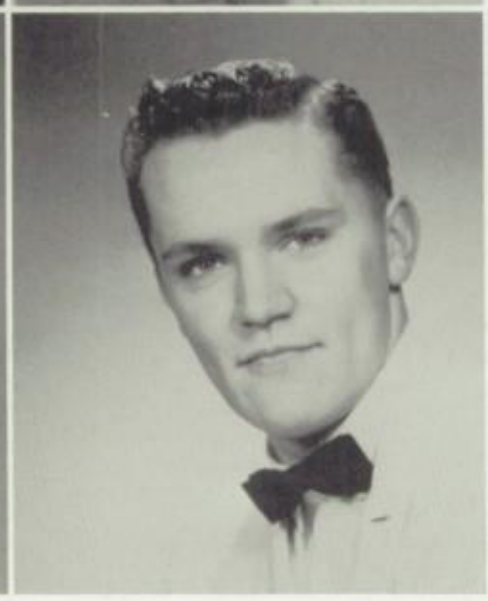

CHARLES SULLIVAN

Boys' League 1.

LeROY SULLIVAN

Track 2, 3; Varsity "R" 2, 3, 4, Secretary 4; Torquers 4; Boys' League 1.

Seniors

GARY SUND

Transferred Crescent City, California, 4.

CLARA SWALES

FHA 1; Girls' League 1, 2, 3, 4; Pepsters 1, 2, 3; FTA 4; JC Aides 1.

SHARYL SWENSON

FHA 2, 3, 4, Treasurer 3, President 4; Nu Delta 3, 4; Girls' League 1, 2, 3, 4.

RICHARD SYLWESTER

Nu Delta 1, 2, 3, 4; Boys' League 1.

NELL TAYLOR

Tri-Hi-Y 2; Pepsters 2, 3; Girls' Glee 3; A Cappella 4; Girls' League 1, 2, 3, 4; Operetta 3, 4.

ROGER THOMPSON

FFA 4; Boys' League 1.

MARILYN TODD

Pepsters 2, 3; Tri-Hi-Y 2, 3; Girls' Glee 2; A Cappella 3, 4; National Honor Society 3, 4, Secretary 4; Girls' League 1, 2, 3, 4; Operetta 2, 3, 4; Class Play 3; Harmonettes 3, 4; Sweetheart Ball Princess 3; Homecoming Princess 4.

PATRICIA TODD

Concert Band 1, 2; Tri-Hi-Y 2, 3, 4; JC Aides 1; Girls' League 1, 2, 3, 4; Nu Delta 1; FHA 1; Tri-Hi-Y Secretary 2.

TOM TOMASHEK

Football 3, 4; Track 3, 4; Varsity "R" 2, 3, 4; Key Club 2, 3, 4; National Honor Society 3, 4; Medicine Men 4; Boys' League 1.

DONNA TORKELSON

Warrior Guard 2; Pepsters 3; JC Aides 2, 3, 4; Girls' League 1, 2, 3, 4; JC Aides Secretary-Treasurer 4.

Seniors

TERRY TRAVESS

Football 1, 2, 3; Track 1, 2, 3; Varsity "R" 1, 2, 3, 4; Boys' League 1.

CLAUDETTE TUCKER

FBLA 2; Girls' League 1, 2, 3, 4.

SANDY ULAM

C-12 2, 3, 4, Secretary-Treasurer 3; Tri-Hi-Y 2; Rally Squad 3, 4; Pepsters 1, 2; Girls' League 1, 2, 3, 4; Prom Princess 3; Homecoming Princess 4; May Fete Princess 3.

SABRA UNRATH

Pepsters 1, 2, 3; Tri-Hi-Y 3, 4; Girls' League 1, 2, 3, 4; Los Trubadors 4, President 4; Ski Club 3; Speech Club 3, 4.

JUDY WALLER

Transferred Eugene, Oregon, 2; Girls' League 2, 3, 4; Nu Delta 4; FBLA 3, 4; Girls' Glee 4; Tri-Hi-Y 3, 4; Pepsters 2, 3; GRA 2; Operetta 4; Los Trubadors 4.

FRANK WALTER

Boys' League 1; Wrestling 2, 3, 4; Varsity "R" 2, 3, 4.

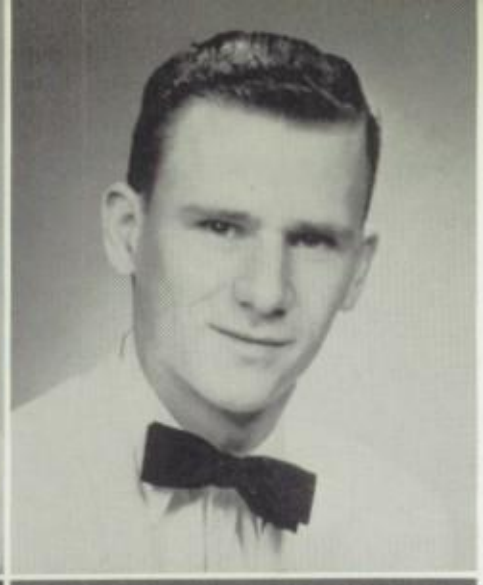

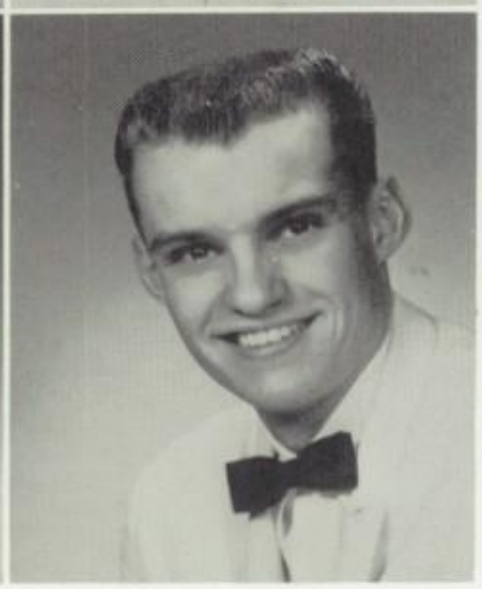

GAYE WARREN

FHA 1, 2; Tri-Hi-Y 2, 3, 4, Secretary 4; Marching Band 1, 2, 3, 4; Head Majorette 1, 2, Drum Majorette 3, 4; Pepsters 1, 2, 3, Secretary 3; Class Secretary 4; Homecoming Princess 4; Girls' League 1, 2, 3, 4.

JIMMIE WEATHERMAN

Concert Band 2, 3, 4; Marching Band 4; Boys' League 1.

FRANK WEBSTER

Tennis 1, 2, 3, 4; Basketball 3; Football 3; Boys' League 1; Key Club 1, 2, 3, 4; Rally Squad 3; A Cappella 3, 4; Operetta 3, 4; Varsity "R" 4; May Fete 3.

DAVE WELKER

Boys' League 1; Football 1, 2, 3; Torquers 4, Vice-President 4.

Seniors

CARMEN ERSKINE WELLS

Tumbling Club 1; Pepsters 2, 3; Beth Randall Tri-Hi-Y 3, 4, President 4; Girls' League 1, 2, 3, 4; Ski Club 3; A Cappella 3, 4; Operetta 3, 4; Class Vice-President 1; Prom Princess 3; Sweetheart Ball Princess 1; Homecoming Princess 4.

JAMES WELLS

Boys' League 1; Medicine Men 4.

BILL WENNERBERG

Boys' League 1; May Fete 2, 3, 4; Wrestling 3, 4; Varsity "R" 3, 4; Medicine Men 4.

SHARLENE WEST

FHA 1; Pepsters 2, 3; C-12 2, 3, 4, Vice-President 3; Tri-Hi-Y 2, 3; National Honor Society 3, 4; Girls' League 1, 2, 3, 4; Nu Delta 1, 3, 4.

BILL WEST

Boys' League 1; Key Club 1; Torquers 3; Medicine Men 4.

MABEL WESTIN

Girls' League 1, 2, 3, 4; Los Conquistadores 4.

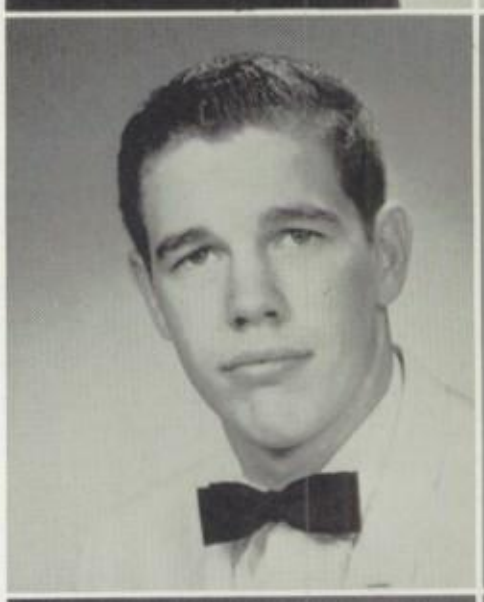

FLOYD WICKLUND
Concert Band 1, 2, 3; Boys' League 1.

SHAREN WICKS
Concert Band 2, 3, 4; Marching Band 2, 3, 4; Operetta 3; Orchestra 1, 3; National Honor Society 3, 4; IRL 1; Girls' League 1, 2, 3, 4.

LARRY WILCOX
Boys' League 1.

LYNN WILLIAMS
Transferred Eugene, Oregon, 2; A Cappella 3, 4; Operetta 2, 3, 4.

Seniors

GLENDA WILLIS
Girls' League 1, 2, 3, 4; JC Aides 2; Library Club 3.

KENT WISHART
Football 3; Track 3; Torquers 4; Boys' League 1; Medicine Men 4.

JUDITH WULFF
Girls' League 1, 2, 3, 4.

DALE YOW
Boys' League 1; T & I 3, 4, Secretary-Treasurer 4, Vice-President 4.

LARRY ZIMMERMAN
Transferred 4.

BEST LEADERS
Faye Reeder and Ted Sohn

BEST ALL-AROUND
Mary Ralston and Loren Olson

Class Choices for

MOST LIKELY TO SUCCEED
Sharon Lyons and Jeremy Halladay

CUTEST
Joan Person and John Anttonen

MOST SCHOLARLY
Stephanie Briggs and Tom Tomashek

MOST DEPENDABLE
Marilyn Martin and Barry Serafin

Best and Most . . .

MOST SCHOOL SPIRIT
Sue Meredith and Gary Sanders

MOST ATHLETIC
Lorna Cummins and Rod Hoenisch

BEST PERSONALITY
Nancy Stewart and Bob Scott

FRIENDLIEST
Donna Metzger and Steve Kummert

Found in

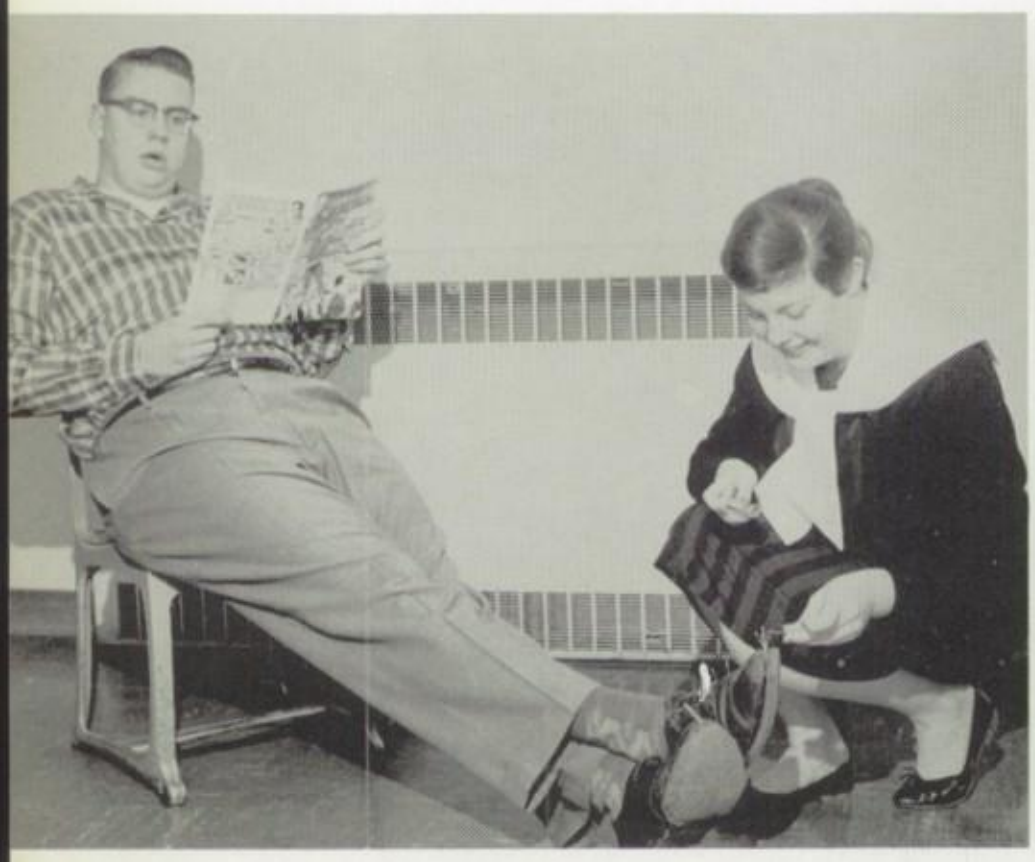

WITTIEST
Doug Nielsen and Shannon Doyle

MOST TALENTED
Sally Hill and Brace Phillips

BEST FIGURE AND BUILD
Barbara Miller and Bob Steele

BIGGEST FLIRT
Sue Jones and Greg Stevens

Unusual Poses

BEST DANCERS
Sandy Ulam and Dave Forrest

BEST LOOKING
Barbara Brown and Frank Webster

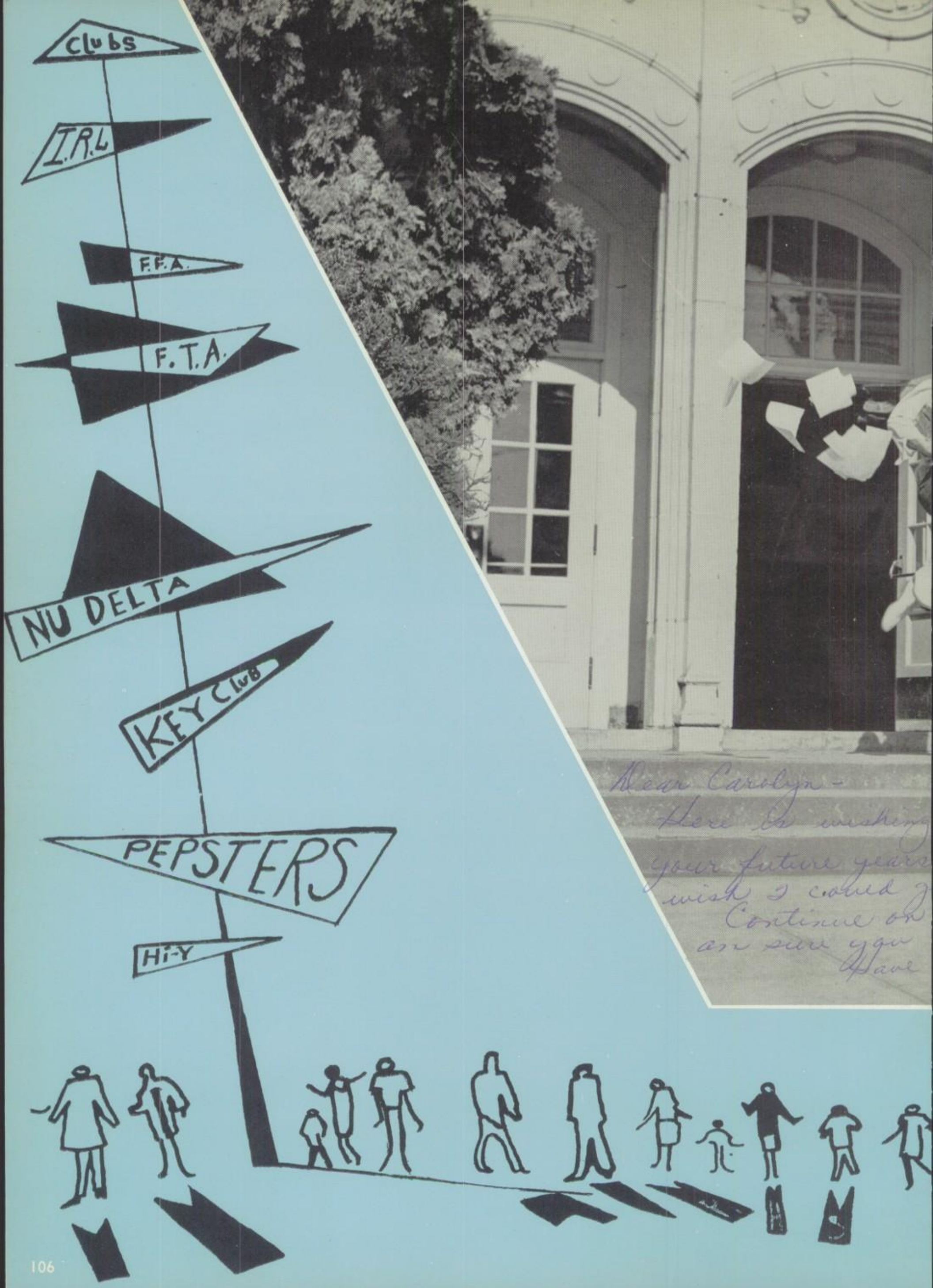
Clubs
I.R.L
F.F.A.
F.T.A.
NU DELTA
KEY Club
PEPSTERS
Hi-Y
Dear Carolyn -
Here's wishing
your future years
wish I could
Continue on
as sure you
Have

There's a Meeting!

MISS RANDALL
Advisor

C-12

BARBARA GADWAY
President

Six Sophomore girls and six Junior girls make up the membership of C-12, the honorary club whose purpose is service. They gave Faculty Teas each month and noted the illnesses among teachers. They also had a Thanksgiving and Christmas Party for the children at Park School. All their activities were centered around the letter "C" which stands for charity. Barbara Gadway, President, was assisted by Gail Harris, Secretary-Treasurer and Miss Randall, Advisor.

FIRST ROW: Janet Weikum, Pat Fromdahl, Patty Dent, Carol Fray, Pat Moran. SECOND ROW: Jo Anne Freeman, Sandy Borcher, Sharon Stark, Gail Harris, Virginia Harris, Barbara Gadway, Lucille Street.

TOM RICE
President

Dilettantes

MRS. WIDMAN
Advisor

The Art Club was kept busy during the year printing programs for class plays and various other events. Still the members found time to visit the School of Art and Architecture at the University of Oregon. Tom Rice was President and assisting him were Myrla Magness, Vice-President, and Candy Collins, Secretary-Treasurer. Mrs. Widman was their advisor.

FIRST ROW: Maryann Perley, Elaine Reiser, Carolyn Wassom, Candy Collins, Virginia Lynn, Nancy Dunn.
SECOND ROW: Roy Hedine, Janice Grace, Harry Carmichael, Myrla Magness, Judy, Tom Rice.

MISS MANDLESTAM
Advisor

Los Trubadors

SABRA UNRATH
President

Inactive since 1955, the Drama Club was completely reorganized this year. They attended the Drama Conference at Oregon State College in March and had several skits during basketball season. They also provided entertainment for Girls' League meetings early in the year. The club officers were Sabra Unrath, President; Billye Whorton, Vice-President; Marilyn Martin, Secretary; Marilyn Helland, Treasurer; Miss Mandlestam, Advisor.

FIRST ROW: Diana Olsen, Judy Hebard, Phyllis LaBrake, Sherry Stowers, Martha Dement, Gloria Fordham, Darlene Butler. SECOND ROW: Linda Dilworth, Harry Carmichael, Myrla Magness, Audrey Nielsen, Sabra Unrath, Billye Whorton, Karen Wishart. THIRD ROW: Karen Freeman, Marilyn Martin, Shirley Gillispie, Wendy Bingham, Sandy Brown, Phyllis Pittman, Judy Stewart, Judy Waller.

SANDRA BUCKINGHAM
President

F.B.L.A.

MR. SNYDER
MISS DYAR
Advisors

Attending the State Conference in Corvallis was the highlight of the year for the Future Business Leaders of America. The club, whose purpose is to stimulate interest in the business field, had money raising projects, a coast trip, and frequent meetings during the year. Sandy Buckingham was the club's President; Judy Piper, Vice-President; Nancy Barker, Secretary; Verla Bateman, Treasurer; and Alta Glenn, Reporter. Miss Dyar and Mr. Snyder were the advisors.

FIRST ROW: Judy Piper, Joyce Smith, Sandra Buckingham, Nancy Barker, Judy Waller, Joanne Dunn, Alta Glenn. SECOND ROW: Sherry Stowers, Tammy Campbell, Phylles La Brake, Verla Bateman, Karen Freeman, Audrey Nielsen, Harry Carmichael.

MISS TURNER
MR. BRADY
Advisors

F.T.A.

JAN SIMPSON
President

Future Teachers of America offers to those students who are interested in teaching an introduction into the various aspects of this profession. Talks by educators were featured at meetings and many views and ideas on teaching were attained by the members. Attending the State Convention at Louis and Clark College and sponsoring a joint faculty tea with F.H.A. were the main activities for the year. The club was under the able leadership of Janet Simpson, President; Therese Layton, Vice-President; Adair Flann, Secretary; Carol Wiegand, Treasurer. The Advisors were Miss Turner and Mr. Brady.

FIRST ROW: Dianna Parker, Carol Wiegand, Janet Inman, Maxine Johnson, Therese Layton, Wyona Bailey. SECOND ROW: Art Rosenholm, Adair Flann, Mary Lou Owens, Marilyn Helland, Ruth Burrill, Clara Swales, Harry Carmichael.

SHARYL SWENSON
President

F.H.A.

MRS. CLARK
MRS. RICH
Advisors

F.H.A. had a busy year with important events slated for every month. UNICEF Fund Raising Project, Family Fun Night and the Mother-Daughter Banquet were some of the activities. Throughout the year they lived up to their purpose: "to live better today in order that our lives and those of our families may be better tomorrow." Membership was open to any girl enrolled in a Homemaking Class. Serving as officers were Sharyl Swenson, President; Char Lee Packer, Vice-President; Sue Engdahl, Secretary; Mary Putnam, Treasurer; Sharon Wells, Parliamentarian; Mrs. Clark and Mrs. Rich advised the club.

FIRST ROW: Barbara Mohr, Dawna Hutchins, Sharyl Swenson, Bonnie Sweem, Char Packer, Linda Gray, Jeanie Laws, Katherine Gray, Gladys Ollivant. SECOND ROW: Patty Patton, Judy Wheeler, Mary Rapp, Patty Puttman, Lois Rockwell, Mary Lou Baker, Judy Nordling, Carolyn Parker, Neva Pfaff, Nancy Stacey, Shari Akers, Sharon Wells. BACK ROW: Pat Mohr, Dennise Myers, Mrs. Clark, Mary Puttman, Patty Tonole, Mildred Barnes, Sharon Neavall, Angela Crowser, Sue Byron, Charlotte Gray, Marie Paulson, Syndey Sheldon, Valorie Haaf, Judy Horton, Arlene Horton, Janice Gadway, Allison Pfaff, Mrs. Rich.

MR. GROW
Advisor

F.F.A.

GLENN SAND
President

Glenn Sand, President of Future Farmers of America, led the club through a busy year's activities. F.F.A. projects included: Parent-Son Banquet, Vocational Contest at Coos Bay, District Soil Judging Contests and State Convention at Corvallis. They also sent a judging team to the State Fair. Other officers were Dennis Sjogren, Vice-President; Steve Chitwood, Secretary; Bill Long, Treasurer; Ron Goertzen, Reporter; Mr. Grow, Advisor.

FIRST ROW: Jerry Frost, Robert Miller, Douglas Doerner, Robert Carrico, Donald Frost, Steve Holmgren. SECOND ROW: Mr. Grow, John Laurance, Leland Sand, Bill Long, Ronald Goertzen, Steve Chitwood, Dennis Sjogren, Glenn Sand, Gary Johnson. THIRD ROW: Richard Perkins, George Arvidson, Irving Anderson, Robert Harmon, Lyle Wait, Mike Cavin, Bob Daniel, Ronald Beecroft, Mike Roberts, Dennis Tandy. FOURTH ROW: Danny Lewis, Robert Wilcox, Danial Trotter, Raymond Fox.

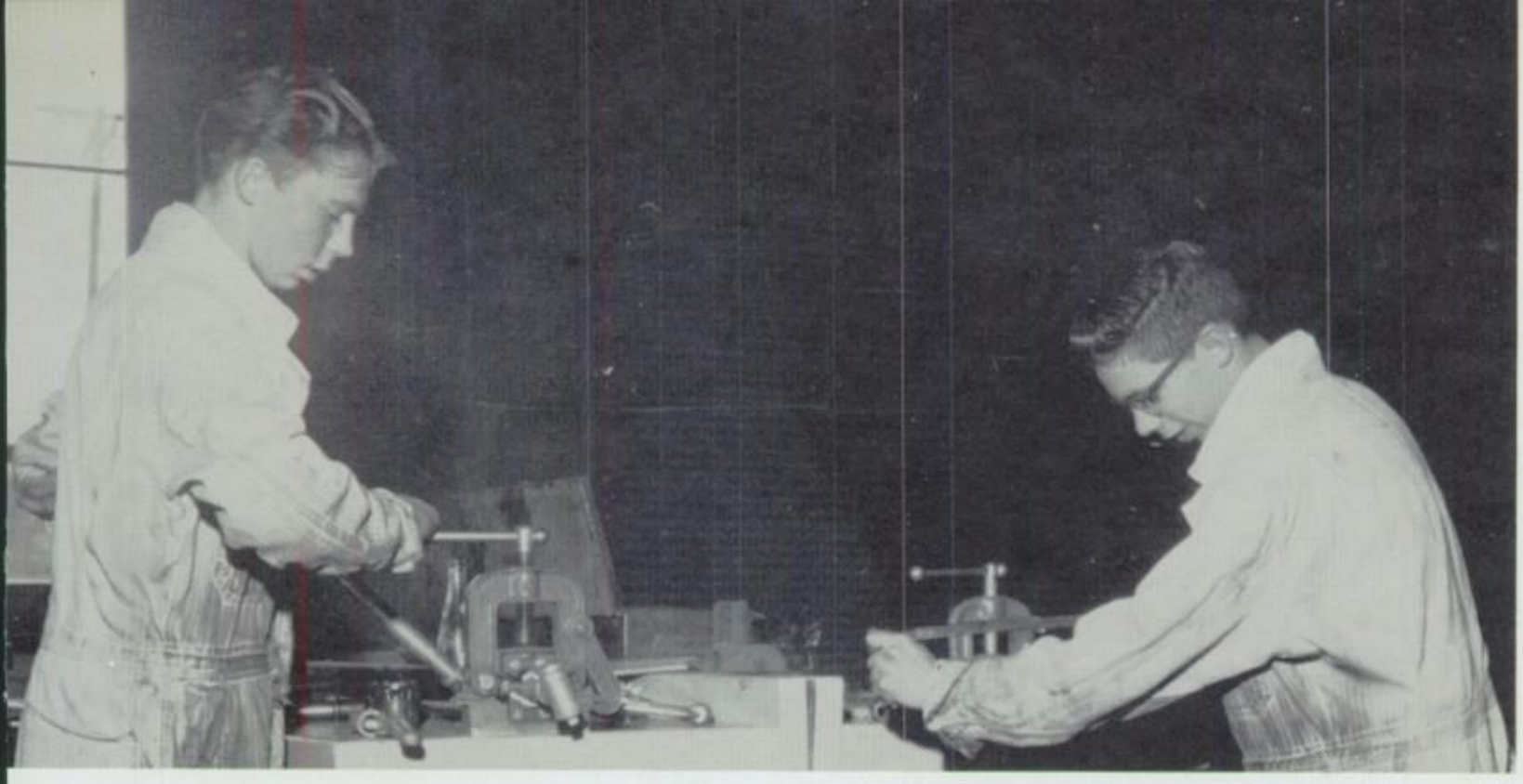

Bob Daniel and Raymond Fox go through various pipe filing exercises in F.F.A.

F.F.A.

Bill Long deftly uses the electric soldering iron.

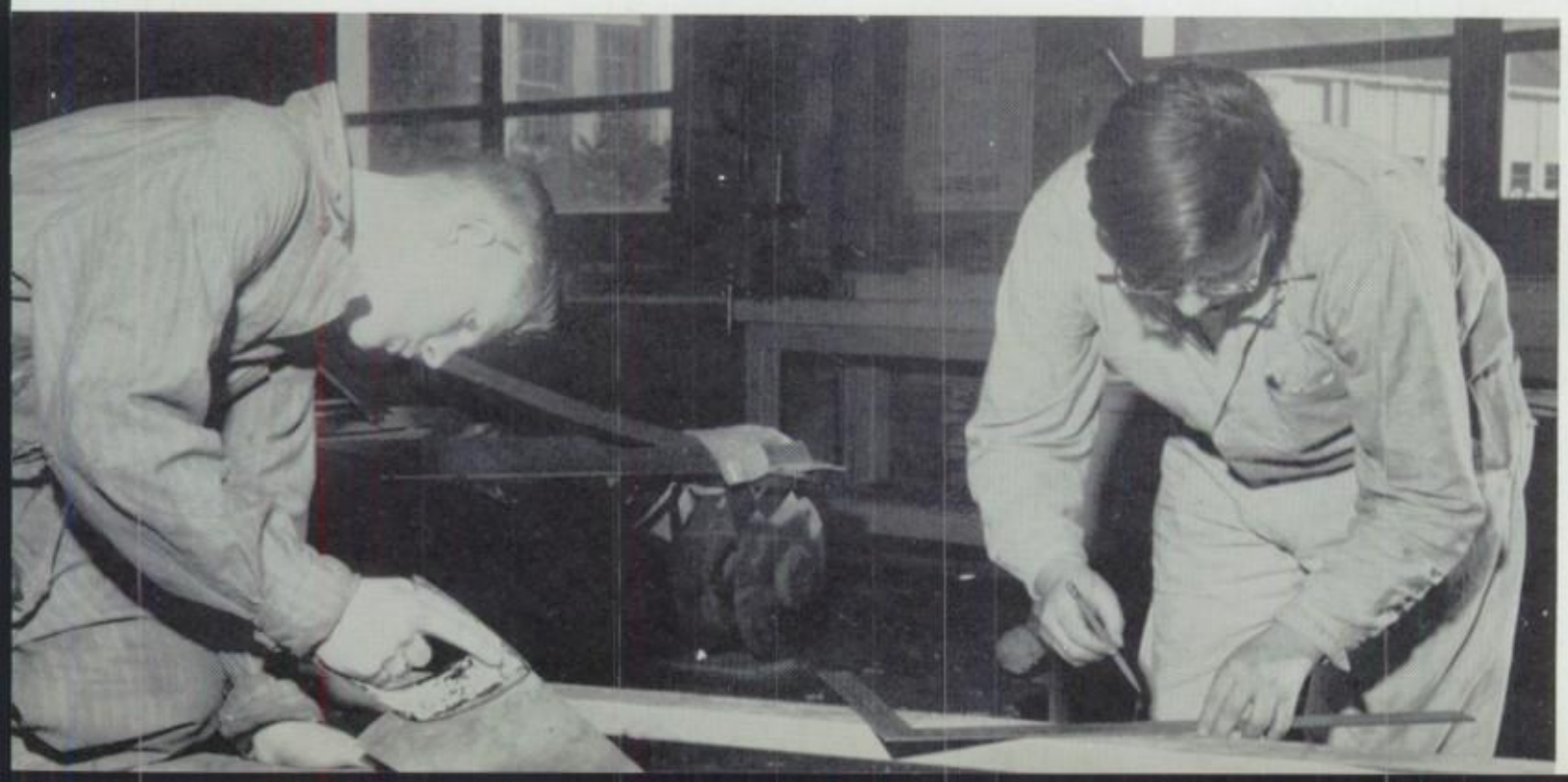

Sawdust flies as Steve Chitwood and George Arvidson cut rafters.

MISS HOUSTON
Advisor

G.R.A.

GINGER BUSENBARK
President

Girls' Recreational Association had a very busy year participating in numerous activities. The most outstanding project of the G.R.A. was the sponsorship of noon sports, consisting of volley tennis, basketball, tumbling, badminton, volleyball, tennis, archery and softball. Leading the club were: President, Ginger Busenbark; Vice-President, Janis Bryan; Secretary, Mary Lou Owens; Treasurer, Adair Flann; Point Keeper, Judy Hill; and Sports Chairman, Edna Densmore.

FIRST ROW: Jackie Fromdahl, Shirley Birchfield, Janis Bryan, Adair Flann, Mary Lou Owens, Ginger Busenbark, Lorretta Gladwill, Linda Trusty. SECOND ROW: Patty Piper, Paulus Haas, Ann Henigan, Deanea Sims, Mignon Rich, Donna Ross, Betty Roberts, Lois Rockwell, Wanda Johnson, Carley Arola. THIRD ROW: Edna Densmore, Judy Carlson, Patsy Swan, Eloise Procter, Linda Koehler, Sandra Townsend, Jean Mayfield, Gerry Garrett, Judy Hill, Carol Stadig.

DAVE MONTGOMERY
President

Hi-Y

MR. ESKELSON
Advisor

Hi-Y had some new activities this year, some old. They sponsored a dance, sent delegates to Youth and Government in Salem, entered two basketball teams in the local church league, and attended church as a club one Sunday a month. They carried out their purpose, "to create, maintain, and extend throughout the home, school, and community high standards of Christian character," in all their activities. Dave Montgomery served as President; with Bill Milne, Vice-President; Barry Serafin, Secretary-Treasurer; Don Green, Sergeant-at-Arms; Gien Wilson, Chaplain. Mr. Eskelson was advisor to the club.

FIRST ROW: Dick Withnell, Dave Montgomery, Corky Hebard, Loren Olson, Don Green, Barry Serafin, Bill Milne. SECOND ROW: Bill Sherwood, Larry Murphy, Jon Horton, Norman Ladd, Bob Stormer. THIRD ROW: Larry Rains, Gordon Hjelseth, Don Larson, Larry Fredrickson, Doug Frisbee, Don Judd. FOURTH ROW: John Dunn, Brian Pargeter, John Stewart.

MR. GRUWELL
Advisor

I.R.L.

MIKE MURPHY
President

International Relations League was formed to promote more understanding between nations. The club's activities all aim toward this goal. Some of these activities were the State I.R.L. Roundtable Conference in Eugene, numerous preparatory meetings for this conference, and many regular ones throughout the year. Club officers were Mike Murphy, President; Janet Martin, Vice-President; Judy Hosford, Secretary-Treasurer; Penny Bevans, Historian-Reporter. Mr. Gruwell served as club advisor.

FIRST ROW: Pat Moran, Nancy Dunn, Candy Collins, Linda Williams, Joanne Dunn. SECOND ROW: Michaele Collins, Alayne Serafin, Cindy Sevall, Tammy Campbell, Janet Martin, Penny Bevans. THIRD ROW: Morris Kelley, Sandy Borcher, Mike Murphy, Howard Sohn, Mary Pat Thatcher, Judy Hosford. FOURTH ROW: C. B. Simons, Ted Sohn, Steve McCarthy, Bob Campbell.

SUSAN CHITWOOD
President

J.C. Aides

MISS RANDALL
Advisor

Junior Community Aides, with open membership to all girls interested in nursing, was divided into two groups. Each group was trained by a nurse from each of the two hospitals where they worked once a week as a community service. They received training in hospital ethics and practice; talks by doctors and nurses and films on nursing completed the program. Susan Chitwood served as President, with Judy Stewart, Vice-President; Donna Torkelson, Secretary-Treasurer. Miss Randall was the club advisor.

FIRST ROW: Kathy Burkhart, Cheryl Ramberg, Patsy Johnson, Edna Crum, Delores Langford, Anne Hatterscheid, Margaret Stein, Francis McIntyre, Pauline Terry, Elizabeth Lewis. SECOND ROW: Molly Ware, Carol Geddes, Judy Nordling, Mary Lou Baker, Marian Rand, Patricia Riley, Judy Parks, Sharon Code, Judy Piper, Larice Hummel, Bonnie Rand, Barbara Kirbey, Sharon Wells. THIRD ROW: Donna Milford, Betty Eddy, Terry Russell, Judy Hill, Ginger Busenbark, Brooke Young, Elizabeth Morrissey, Mary Jean Carey, Donna Kenny, Paula Long, Joanne Berfucci, Peggy McIntyre, Sharon Bentliff. FOURTH ROW: Dorthy Andrus, Sandra Carroll, Carol Cowan, Bev Wandling, Sue Chitwood, Judy Stewart, Donna Torkelson, Caroline Mahoney, Mary Wilbur, Freda Severson.

MR. SHINN
Advisor

Key Club

DAVE FORREST
President

Key Club, the young Kiwanis of R.H.S., was extremely successful in serving the school and community. They sponsored the Sweetheart Ball, participated in Campus clean-up and helped Country Store. Other activities included Camp Tyee clean-up, Pee Wee Football Jamboree, and State Convention. Dave Forrest ably led the club, assisted by Dick Peterson, Vice-President; Mike Murphy, Secretary; Tom Heinz, Treasurer; Bill Friday, Sergeant-at-Arms; Mr. Shinn, Advisor.

FIRST ROW: Tom Heinz, Bob Richman, Bob Scott, Eddie Lorenzen, Jeremy Holladay, Tom Lindell, Harvey McClune, Dave Forrest, Howard Sohn. SECOND ROW: Ted Kruysman, John Puttman, Melvin Bing, Bernie Young, Ted Sohn, George Yost, Brian Pargeter, Terry Akers, Larry Fredrickson, Frank Webster. THIRD ROW: Mike Murphy, Don Loomis, Dick Peterson, Tom Tomashek, C. B. Simons, Bill Friday, Larry Rains, Barry Dawkins, Mike Cavin, Gary Sanders.

PEGGY BUNDY
President

MRS. MONGER
Advisor

Library Club

Carrying on the function of the library as a service to the high school students is the purpose of the Library Club. Routine duties are assigned to the members by the advisor, Mrs. Monger. One of the highlights for the year was being host of the Spring Conference for the Douglas County Library Association. Other social functions included the New Book Tea held for the faculty, field trips and a coast trip in the spring. President, Peggy Bundy was assisted by Sandra Buckingham, Vice-President; Verla Bateman, Secretary; Tamyra Campbell, Treasurer; Ann Hatterscheid, Historian; and Mrs. Monger, Advisor.

FIRST ROW: Beverly Ospald, Virginia Lynn, Pat O'Mara, Pat Ladd, Verla Bateman, Joyce Smith, Lola Nicholson, Stephanie Thomas, Virgie Walls, Ila Sweet. SECOND ROW: Peggy Bundy, Shirley Smith, Sharon Allen, Dorothy Andrus, Charlotte Gray, Sandra Buckingham, Tammy Campbell, Doris Stringfellow, Frances Galloway, Judy Jacoby, Connie Kenworthy, Gloria Miller, Denise Myers, Ann Hatterscheid, Neva Pfaff, Raygene Allen.

MRS. FREAD
MR. BAILY
Advisors

Los Conquistadores

LARRY CRAIN
President

Spanish Club, in their second year of existence, had a very colorful year. Their activities, all with a heavy Spanish influence, included a radio program for Pan American week, an elaborate display on the bulletin board, an annual Saint's Day picnic and various guest speakers. Membership was open to anyone taking Spanish. Officers were Larry Crain, President; Darry Callahan, Vice-President; Janet Inman, Secretary-Treasurer; Spike Dillon, Artist; Mrs. Fread and Mr. Bailey, Advisors.

FIRST ROW: Valorie Haaf, Bonnie Jones, Marlene Thomas, Janet Inman, Myrna Marsters, Elizabeth Lewis, Wyona Bailey. SECOND ROW: David Parks, Michale Collins, Candy Collins, Paula Long, La Reece Hummel, Anne Svarverud. THIRD ROW: Pat Muller, Spike Dillon, Larry Crain, Stephanie Briggs, Virgie Walls, Lena Hart, Susan Chitwood. FOURTH ROW: Howard Raade, Bill Kirkpatrick, David Lewis, Douglas Cahill, Darry Callahan, Earl Glines.

TOM HEINZ
President

National Honor Society

MRS. RIFFE
MR. BARNECK
Advisors

National Honor Society, whose high standards are a goal for every high school student, creates enthusiasm for scholarship. Membership is not only based on a minimum grade average of 1.8, but also on such qualities as Character, Service and Leadership. Being, primarily, a service organization, Honor Society gave their annual Christmas basket to a needy family, assisted with open house, and awarded three scholarships to graduating seniors. They raised the scholarship funds by selling book covers at registration and annual covers later in the year. Tom Heinz ably led the club assisted by Tom Lindell, Vice-President; Marilyn Todd, Secretary; Barbara Miller, Treasurer; Mrs. Riffe and Mr. Barneck, Advisors.

FIRST ROW: Arlene Horton, Moya Schearer, Kathy Rooney, Faye Reeder, Alice Hamilton, Marilyn Todd, Deanna Payton, Pat O'Mara. SECOND ROW: Sharon Wicks, Peggy Bundy, Jean Lesher, Shari Akers, Jo Ann Severson, Bonnie Jones, Nancy Barker, Charleen West, Linda Dilworth, Sharon Lyons, Sue Byron. THIRD ROW: Shirleen Cottrell, Sally Myers, Stephanie Briggs, Janet Martin, Darlene Lewellyn, Deanna Dilworth, Nancy Stewart, Barbara Miller, Sally Hill, Gilbert Langholff, Charles Bryden, Wayne Hutchins, Tom Heinz. FOURTH ROW: Ted Sohn, Tom Lindell Jeremy Halladay, Don Loomis, Tom Tomashek, Dick Peterson, Don Miller, Stan Brown, Nick Lehrback, John Stewart, Roy Hedine, Terry Doyle.

TRIPP SIMMS
President

Nu Delta

The Nu Delta Club, meaning youth on the Beam, is a High School club organized to maintain Christian fellowship among the young people of various churches in our community. This interdenominational club, open to all students interested in Christian activities, has one of the largest active membership, this year 169. The officers are President, Trip Simms; Vice-President, Gilbert Langholff; Secretary, Joyce Smith; Treasurer, Deanna Pugh; Program Chairman, Gayle Harris.

FIRST ROW: Norma Totton, Joyce Clute, Diane Brittell, Lorena McCright, Elva Morris, Becky Hill, Paula Haas, Dawna Hutchins, Beverly Baxter, Ginger Harris, Vickie Bean, Sandy Beber, Lois Rockwell, Pauline Terry, Linda Gray, Cheryl Ramberg, Carol Geddes, Roberta Keefe, Bonnie Rand, Carol Suver, Judy Wilkes, Donna Lane, Carla Peters, Punky Stone. SECOND ROW: Margaret Bryan, Merilee Kummer, Mary Lou Engdahl, Kathy Strain, Kathy Burke, Gloria Reinhart, Carolyne Mohr, Carolyn Edwards, Candy Collins, Barbara Kelsay, Sandra Dooley, Rose Mary McCardia, Gail Lindberg, Paula Long, Nancy Ericson, Sharon Willey, Carole Lindell, Syvia Rogndahl, Dennice Myers, Jerrolyn Palmer, Judy Seitz. THIRD ROW: Katherine Gray, Eva Gardner, Sharon Bintliff, Doris Pilger, Deanea Sims, Jean Mayfield, Shirley Gillispie, Mardella Landers, Patty Patton, Ruth Mathews, Judy Patton, Betty Lou Yundt, Sharon Burgess, Allison Pfaff, Christine Linder, Merrianna Fray. FOURTH ROW: Tina Oldaker, Jean Nelson, Bobbi Hebard, Deanea Simms, Charlene Thompson, Sandy Butler, Hiather Pepple, Stephanie Fowler, Kay Chapman, Janet Weikum, Kathie Madsen, Pete Rutter, Mike Cole, Bob Sylwester, Danny Fromdahl, Lon Stratton, Tom Hagg, Ray Lehne, Terry Goddard, Addison Talbot, Jim Lamka, Newell Morgan, Frank Leester.

MR. ROCKWELL
Advisor

Club

Nu Delta is under the direction of Mr. Henry Rockwell, teacher sponsor, Mrs. Selmar Hutchins, parent sponsor, and Mrs. Ralph Arensmeier, who founded the club in 1950. The presentation of the Easter Assembly in cooperation with the music department has become an annual affair. Other activities include a Homecoming party, Christmas basket to a needy family, a lovely formal spring banquet, at which a two hundred dollar scholarship is given to a worthy senior to help further their education.

FIRST ROW: Louise Toles, Betty Buckwalter, Gail Harris, Winzora Paul, Paulette Talbot, Virginia Fenn, Diane Olson, Zeta Sanders, Sandra Jones, Jeanette Niswonger, Sharon Barlow, Judy Waller, Joan Person, Sheryl Swenson, Martha Dement, Sue Joiner, Gail Crittenden, Joyce Smith, Alta Glenn, Joanne Freeman, Sandy Siems, Judy Glenz, John Richardson, Karen Skeels, James Brock, Alex McDowell. SECOND ROW: Wendy Bingham, Kay Pilger, Barbro Skoog, Linda Holcomb, Judy Stewart, Judy Piper, Peggy Woodall, Sharlene West, Mary Ralston, Marilyn Martin, Bonnie Holmes, Nancy Stewart, Linda Strickling, Sue Hones, Audrey Neilsen, Karen Drager, Virginia Lynn, Linda Dilworth. THIRD ROW: Marxia, Bernard, Deanna Pugh, Sherrill, Chapman, Peggy Bundy, Jean Lesher, Faye Reeder, Janis Bryan, Joanne Severson, Nancy Barker, Trip Simms, Carl Stewart, Wayne Hutchins, Gilbert Langholff, Dick Sylwester, Pat DeBau, Lena Hart, Barbara Forbes, Velva Holcomb, Carolyn Marshall. FOURTH ROW: Harry Carmichael, Bernie Young, Melvin Scofield, Ralph Brown, Spike Dillon, Nick Lehrbach, Don Miller, Beryl Currier, John Stewart, Gordon Hjelseth, Rod Hoenisch, Steve John, Larry Totton, Jim Aten, Gary Heichel, Verla Bateman, Lynn Damon, June McLish.

MRS. SLOCUM
Head Secretary

Office Practice Girls

The purpose of Office Practice is to create real office situations apart from the classroom. The girls, under the supervision of Mrs. Slocum, received practical office experience with helpful advice on short-cuts in routine work. The girls' course of study included operating of the duplicating and mimeographing machines, answering the telephone, using the dictionary, and the taking of weekly spelling tests.

FIRST ROW: Sandy Ulam, Mary Anne Nolen, Linda Damon, Charlee Packer, Zoe Ann Dyer, Deanna Payton, Kathy Rooney, Franci Brown, Gaye Warren. SECOND ROW: Nancy Barker, Karen Drager, Barbara Forbes, Gladys Ollivant, Shari Akers, Faye Reeder, Moya Schaerer, Gloria Miller. THIRD ROW: Beverley Lorentz, Sally Myers, Sharon Dick, Gloria Lian, Donna Hamilton, Ethel Purcival, Barbara Brown, Gertrude Linson, Donna Metzger, Annette Lehman, Sue Meredith.

ROY HEDINE
President

Polyvacs

MR. SCHREIBER
Advisor

A new club, Polyvacs, was formed to provide those students interested in mathematics additional opportunities for math study and to promote interest among the other students. Each member worked on a project and the club made a device to aid learning of the binary system. Three advisors, Mr. Schreiber, Mr. Larson, and Mr. Shinn assisted the club in all its projects. Officers were Roy Hedine, President; Stephanie Briggs, Vice-President-Treasurer; Tim Toman, Secretary.

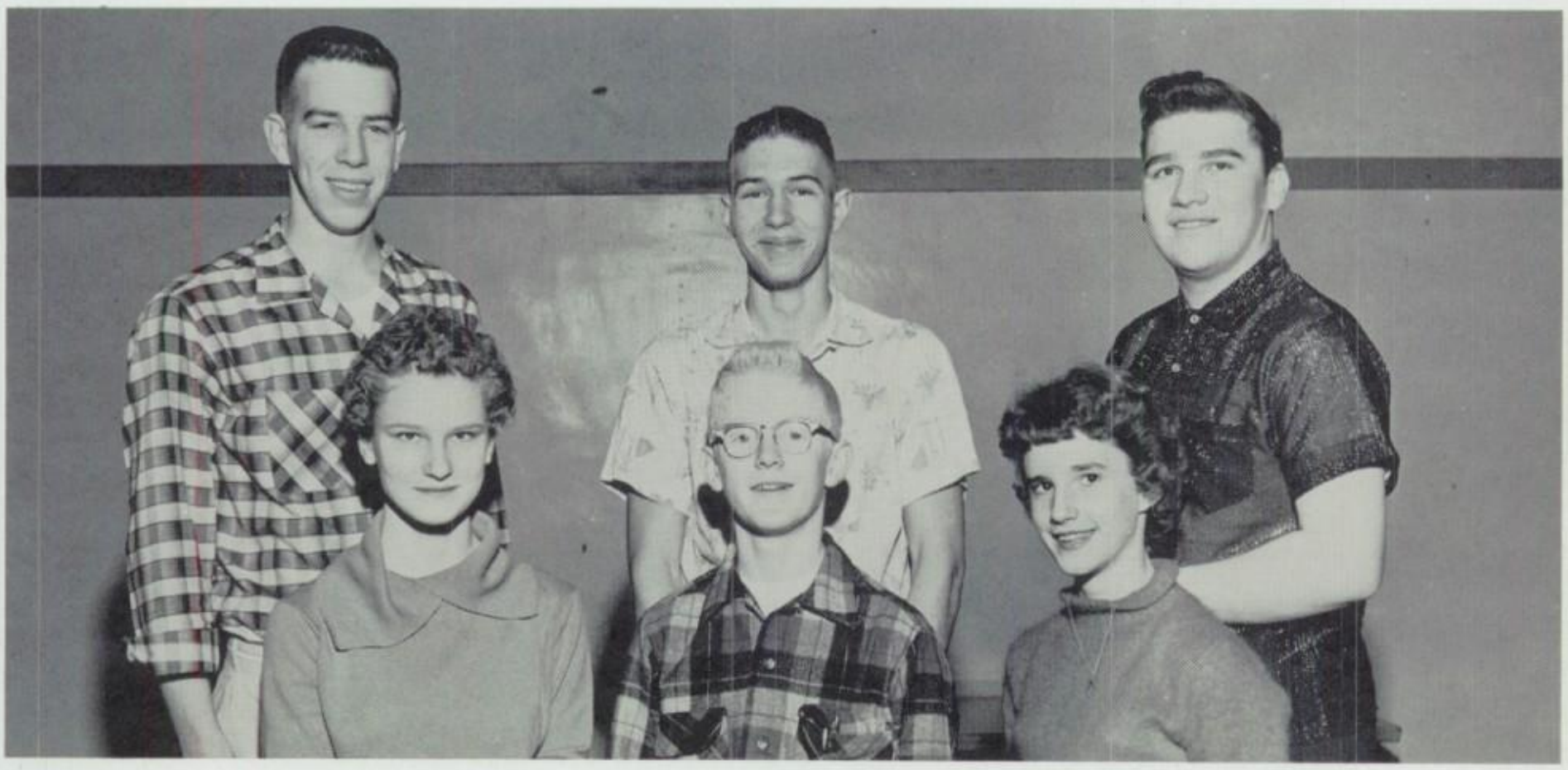

FIRST ROW: Stephanie Briggs, Jim O'Brian, Pat Pennell. SECOND ROW: Steve Carlson, Tim Toman, Harry Carmichael.

LEX GILMAN
President

Pepsters

Pepsters created school spirit, promoted sportsmanship and helped provide pep at all home games and some out of town games. This year the Pepsters changed their outfits by adding black shoes, Indian Emblems, and Pep pins. The club started a new tradition of marching in at all games and singing the school song after the game. The first dance of the year, the Kickoff Hop, was sponsored by the club.

FIRST ROW: Sharon Wells, Mary Keel, Shirley Gillespie, Kay Johnson, Darlene Butler, Judy Endicott, Carolyn Turnner, Mary Lynn Rose, Adair Flann, Helen Benson. SECOND ROW: Carolyn Edwards, Sharon Terrell, Sandy Brown, Pat Dodge, Patty Dent, Gwen Robinson, Rugene Gee, Gerru Garrett, Bonnie Holmes, Judy Glenz, Carol Fredlund. THIRD ROW: Janice Stevens, Marcia Bernard, Janet Reed, Diane Harder, Gerry Burgess, Donna Esselstrom, Gayle Harris, Cheryl Ryan, Shirley Birchfield, Mary Lou Owens, Candy Collins.

MRS. CLARKE
Advisor

Get It? Got It!

MRS. WATSON
Advisor

The Pepsters had a very successful year under these officers: President, Lexalyn Gilman; Vice-President, Patty Dent; Secretary, Janet Reed; Attendance Secretary, Mary Lou Owens; Treasurer, Becky Roberts; Sergeant-at-Arms, Pat Dodge; Co-Chairmen of paints, Rugene Gee and Shirley Birchfield, and Advisors Mrs. Clarke and Mrs. Watson.

FIRST ROW: Becky Roberts, Mary Ann Perley, Lex Gilman, Joyce Olson, Kathy Corkrum, Lynn Forrest, Merilee Scherner, Bonnie Sweem, Pat Moran, Gerry Flink, Janet Weikum. SECOND ROW: Carol Naas, Dianne Stoffel, Barbara Wood, Janet Riley, Pam Hannon, Karen Wishart, Gloria Fordham, Ginger Harris, Judy Duffy, Vicki Bean, Judy Nordling, Beverly Baxter, Ellen Canoy. THIRD ROW: Maureen Hallmark, Betty Lou Yundt, Kathy Oakley, Ruth Thomason, Mary Pat Thatcher, Alayne Serafin, Linda Williams, Gloria Van Horn, Darlene Carew, Judy Christenson, Cindy Seavoll, Sharon Stark, Lois Bryant, Mary Lou Baker.

MR. WILKIE
Advisor

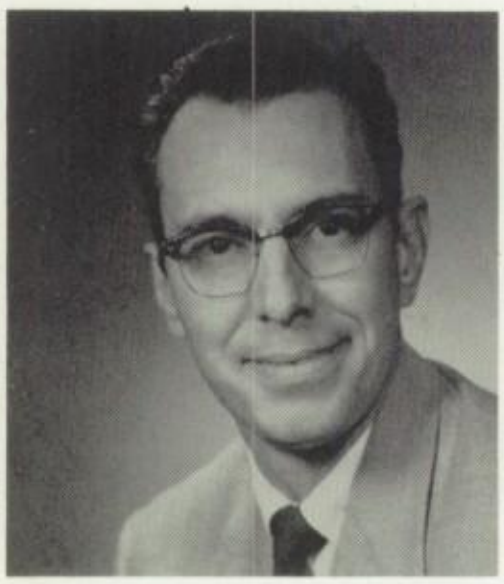

Quill and Scroll

SHIRLEEN COTTRELL
President

The Quill and Scroll is an international honorary society whose members must be on the Orange-R or Umpqua Staff and have a grade point average of 1.8. They held regular meetings and had a banquet for the installation of new members. The Orange-R Staff and their work were featured by the Quill and Scroll Magazine. Officers for this year were Shirleen Cottrell, President; Wendy Bingham, Vice-President; Penny Bevans, Secretary; Jerry Healy, Treasurer; Gerry Flink, Sergeant-at-Arms; Therese Layton, Reporter. Mr. Wilkie was club advisor.

FIRST ROW: Kathy Rooney, Larry Crain, Jerry Healy. SECOND ROW: Penny Bevans, Therese Layton, Gerry Flink, Wendy Bingham, Janice Stevens. THIRD ROW: Stan Brown, Ted Sohn, Dick Peterson, Mike Murphy, Lynn Baxter.

TOM HEINZ
President

Speech Club

MR. BULFINCH
Advisor

Striving hard to bring Speech activities closer to the students and the public, the Speech Club worked hard on contests throughout the year. They helped with the interclass speech contest and sent a team of students to Ashland. Although the Ashland Conference was not competitive, the students received valuable criticisms. The District and State Speech Contests were two more big projects for the year. Tom Heinz ably served as President; with Mike Murphy, Vice-President; Marilyn Martin, Treasurer; Myrla Magness, Publicity Chairman; and Mr. Bulfinch, Advisor.

FIRST ROW: Myrla Magness, Wendy Bingham. SECOND ROW: Sabra Unrath, Billye Whorton, Jean Lesher, Marilyn Martin. THIRD ROW: Harry Carmichael, Tom Heinz, Mike Murphy, Ted Sohn, Steve McCarthy.

Clell Holteen is employed by Lockwood Motors in the parts department.

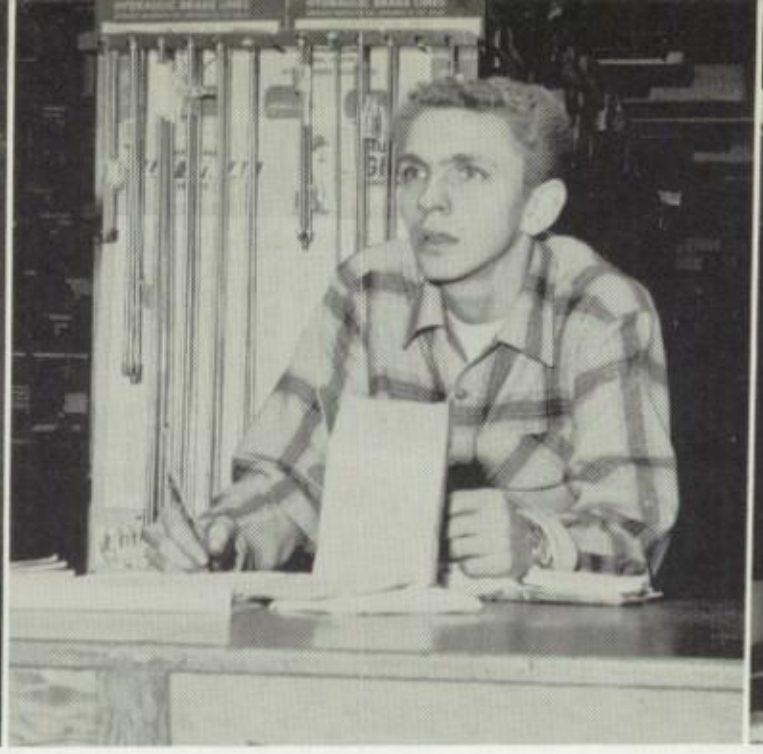

Ralph Brown is employed by Jackson & Giles Motor Parts.

Kenneth Johnson is employed at the Umpqua Hotel as a cook.

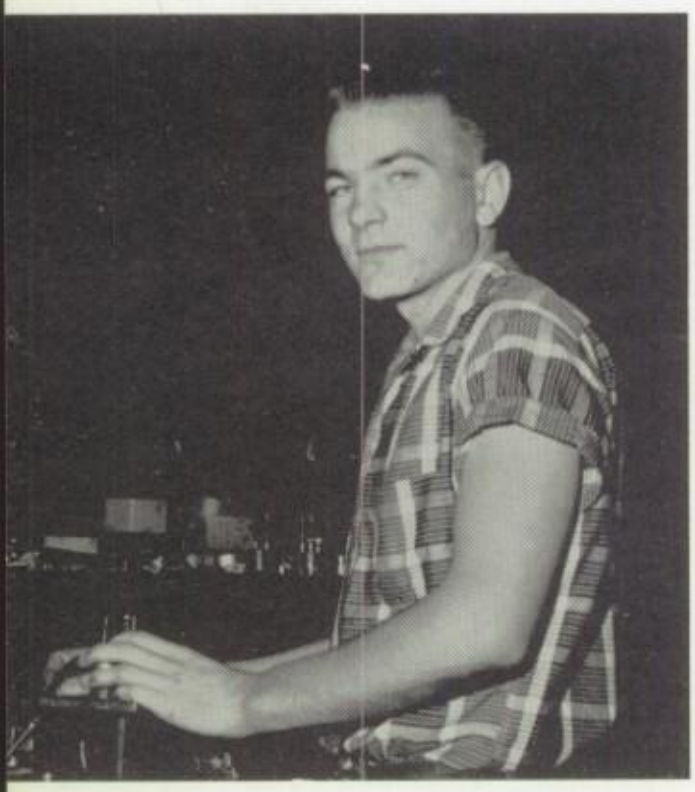

Kenny Jacobs, T & I President first semester, is employed by Southern Oregon Diesel & Electric Company.

T and I

Dale Yow, T & I President second semester, is employed by Roseburg Sheet Metal.

Carl Arvidson acts as a keymaker at J.C. Sporting Goods.

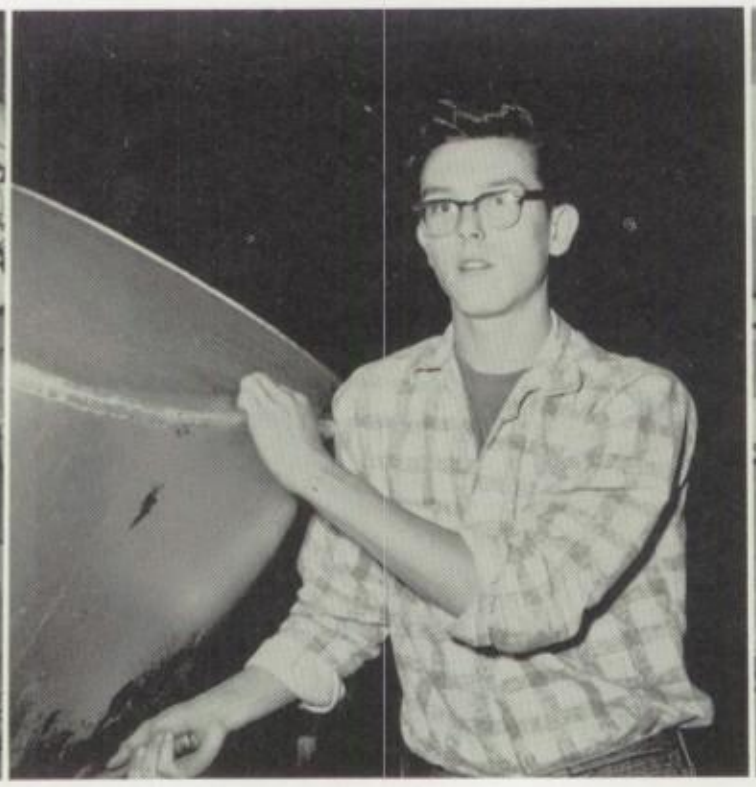

Larry Gillam is employed by M & M Printers.

Jerry Long works as shipping clerk at Nielsen's Saw & Manufacturing.

Gary Johnson is employed by Sayre Volkswagen Sales & Service.

Mike Elam is employed by Keystone Machine Works.

Walt Russell is employed by Nelson & Pyle Woodworking Company.

Gary Gardner is employed by Nielsen's Market in the Stock Room.

Although the main purpose of Trades and Industry class is to develop self-confidence, skill, and good workmanship by actual experience, the members hold activities as a club throughout the year. This year, T&I had a Christmas tree sale and an Employer-Employee Banquet. This class, composed of Juniors and Seniors, attends only three classes a day, devoting the rest of the day to various jobs they hold in the community.

Mr. Kennedy, although new at Roseburg High, led his T & I boys through a very successful year.

Butch Robinson is employed by Nielsen's Saw & Manufacturing.

Ruth Simpson is employed by Spic & Span Bakery.

Bob Caudill is employed by the Douglas Supply Company.

MR. WOLF
Advisor

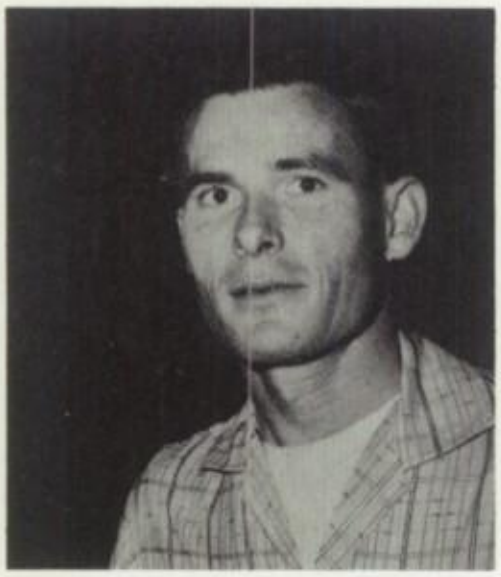

Torquers

MIKE BLOMQUIST
President

Our high school car club, the Torquers, promoted safe driving throughout the year. Their officers this year were Mike Blomquist, President; Jack Heeter, Vice-President; Irving Anderson, Secretary-Treasurer. Mr. Wolf was their advisor.

FIRST ROW: Harvey McClune, Ed Bagwell, Art Luckett, Mike Blomquist. SECOND ROW: Irving Anderson, John Heeter, Nels Paulson, Don McGhehey, Bill Irving. THIRD ROW: Dennis Farnworth, Vall Kloeckner, Don Miller, Leroy Sullivan, Kent Wishart, Nick Lehrbach.

CARMEN WELLS
President

Beth Randall Tri-Hi-Y

MISS RISTY
Advisor

Principally a service organization, Beth Randall Tri-Hi-Y had charity and service activities throughout the year. They ushered for the Messiah, made a Christmas basket for a needy family, and put on a skit for an assembly. They also had several money raising projects and parties for the members. Carmen Erskine was President, assisted by Maureen Hallmark, Vice-President; Sally Myers, Secretary; Kathy Oakley, Treasurer; Beverly McCoy, Chaplain. Miss Risty was advisor to the club.

FIRST ROW: Lois Bryant, Lex Gilman, Carmen Wells, Sue Jones. SECOND ROW: Marcia Bernard, Beverley McCoy, Kathi Oakley, Judy Glenz, Sherrill Chapman, Maureen Hallmark. THIRD ROW: Janet Reed, Sharon Dick, Sally Myers, Karen Trimble, Linda Neal, Mary Ralston.

MISS SPOONER
Advisor

Wakiya Tri-Hi-Y

LINDA STRICKLING
President

Wakiya Tri-Hi-Y, a Christian service organization, had many activities this year. The club took part in a Youth and Government Program which included pre-registration. Other activities were a Christmas party, induction of new members, and a workshop which gave the officers a complete orientation of their duties. Linda Strickling, who served as President, was assisted by Penny Bevans, Vice-President; Gaye Warren, Secretary; Janice Stevens, Treasurer; Darlene Butler, Chaplain; Patty Dent, Historian; Rugene Gee, parliamentarian; the club was advised by Miss Spooner.

FIRST ROW: Nancy Barker, Patty Dent, Gaye Warren, Darlene Butler, Linda Strickling, Penny Bevans, Janice Stevens, Rugene Gee. SECOND ROW: Bonnie Sweem, Penny Ostrander, Mary Jane Burnett, Judy Hosford, Pat Dodge, Kay Veberes, Gloria Lian. THIRD ROW: Kay Johnson, Marilyn Helland, Charlotte Bartram, Susan Brusseau, Linda Ellison, Anna Lee Felt, Delores Lankford.

MARY RALSTON
President

Tumbling Club

MRS. CLARKE
Advisor

The Tumbling Club was not only active during performances but also in the number of performances they gave. Activities this year were entertainment at basketball games, V. A. Hospital, TV, and various clubs around town. Mary Ralston was the club's President; Shirley Birchfield, Vice-President; Gwen Robinson, Secretary-Treasurer; Nancy Dunn, Program Chairman; Yolanda DeChiara, Publicity Chairman; Mrs. Clarke, Advisor.

FIRST ROW: Shirley Birchfield, Kitty Skates, Carol Tallon, Barbara Kelsay, Margaret Thomason, Nancy Dunn. SECOND ROW: Mary Ralston, Margaret Bryan, Margaret Carlson, Pam Davis, Ginger Harris, Sue Ladd, Gwen Robinson, Gerry Garrett.

LOREN OLSON
President

Varsity "R"

The purpose of Varsity "R" is to extend services in any way possible to the school and the community. This year the officers devoted a great deal of time to develop a merit system. The system is based on individual service and the two seniors with the highest merits total at the end of the school year will receive large Varsity "R" blankets. Merits are awarded on the basis of meetings attended, scholarship, participation in sports by seasons, service and conduct. The club appointed a permanent committee responsible for non-seasonal activities such as assemblies, bleachers, and dances. A seasonal committee was also appointed to be reponsible for such projects as lining football and baseball fields and taking tickets. Officiating officers were: Loren Olsen, President; Steven John, Vice-President; Le Roy Sullivan, Secretary; Bob Eddy, Treasurer; Jerry Humphreys, Sergeant-at-Arms. The advisors were Mr. Harper, Mr. Simons, and Mr. Thompson.

FIRST ROW: Nels Paulson, Dick Harpe, Frank Walters, Bob Steele, John Anttonen, Gilbert Langholff, Bill Sherwood, Gary Sanders, Greg Stevens, Don Green, Loren Olson, Rod Hoenish, Bob Eddy, Bill Friday. SECOND ROW: Duane Starr, Steve John, Bill Wennerberg, Dave Montgomery, Jerry Long, Pat Denton, Tom Tomashek, C. B. Simons, John Svoboda, John Puttman, Terry Travess, Dave Flury, Joe Michels, Larry Melhoff. THIRD ROW: Leroy Sullivan, Doug Frisbee, Frank Webster, Barry Serafin, Tom Kolberg, Stan Brown, Jeremy Halladay, Felix Raddatz, Doug Nielsen, Bill Kelsay, Tom Barrong, Bob Richman, Dennis Carter, Silvanus Hunt, Jerry Humphreys, Bill White, Eugene Endicott.

"New Merit Plan Created"

VARSITY "R" OFFICERS—FIRST ROW: Jerry Humphreys, Bob Eddy. SECOND ROW: Steve John, Loren Olson, LeRoy Sullivan.

"Graduating Seniors"

GRADUATING SENIORS OF VARSITY "R"—FIRST ROW: Dick Harpe, Frank Walter, Bob Steele, John Anttonen, Gilbert Langholff, Bill Sherwood, Gary Sanders, Greg Stevens, Don Green, Loren Olson, Rod Hoenisch. SECOND ROW: Bill Wennerberg, Dave Montgomery, Jerry Long, Pat Denton, Tom Tomashek, C. B. Simons, John Svoboda, John Puttman, Terry Travess, Dave Flury. THIRD ROW: Frank Webster, Barry Serafin, Ted Kolberg, Stan Brown, Jeremy Halladay, Felix Raddatz, Doug Nielsen, Tom Barrong, Jim Coon, Bob Richman.

MR. STRASBURG
Advisor

Warrior Guard

BILL FRIDAY
President

Warrior Guard as a service organization attended and assisted at all home games. Their many duties included selling programs, parking cars, taking tickets, and instructing spectators as to rules and school policies. They also helped as guardians of the gates and doors during school activities. Their hard work all year long for the betterment of our school activities earned the praise of the whole student body. Big Chief for the year was Bill Friday and Little Chief was Tom Walsh.

FIRST ROW: Dave Dominico, Dennis Murphy, Glenn Slead, Corky Cotton. SECOND ROW: Ralph Thronburg, Ted Kruysman, Tom Walsh, Bill Friday.

DOUG NIELSEN
President

Medicine Men

MR. HOPKINS
Advisor

The Medicine Men, a newly organized boys' pep group, replace the former white shirt section this year. The members wore orange shirts and created more school spirit at games. They also helped in clean-up and aided the Rally Squad. Mr. Hopkins was advisor to the club. Officers were Doug Nielsen, President; Barry Serafin, Vice-President; Loren Olson, Secretary-Treasurer; Greg Stevens, Sergeant-at-Arms.

FIRST ROW: Nick Cate, Louis Roelle, Doug Neilsen, John Svoboda, Bill Wennerberg, Pat Denton, Bill West, Loren Olson, Bill Sherwood. SECOND ROW: Terry Doyle, George Yost, Ted Sohn, Bill Milne, Dave Davis, Larry LaRoque, Larry Hink, Don Judd, Larry Miller. THIRD ROW: Jim Wells, Jerry Long, John Puttman, Dave Montgomery, John Anttonen, Dick Withnell, Greg Stevens, Artie Luckett, Melvin Bing, Bill White. FOURTH ROW: Gary Cox, Don Raade, Larry Murphy, Brian Pargeter, Doug Cahill, Bob Campbell, Russell Dondero, Jerry Humphreys, Steve Chitwood, Darry Callahan, Doug Frisbee.

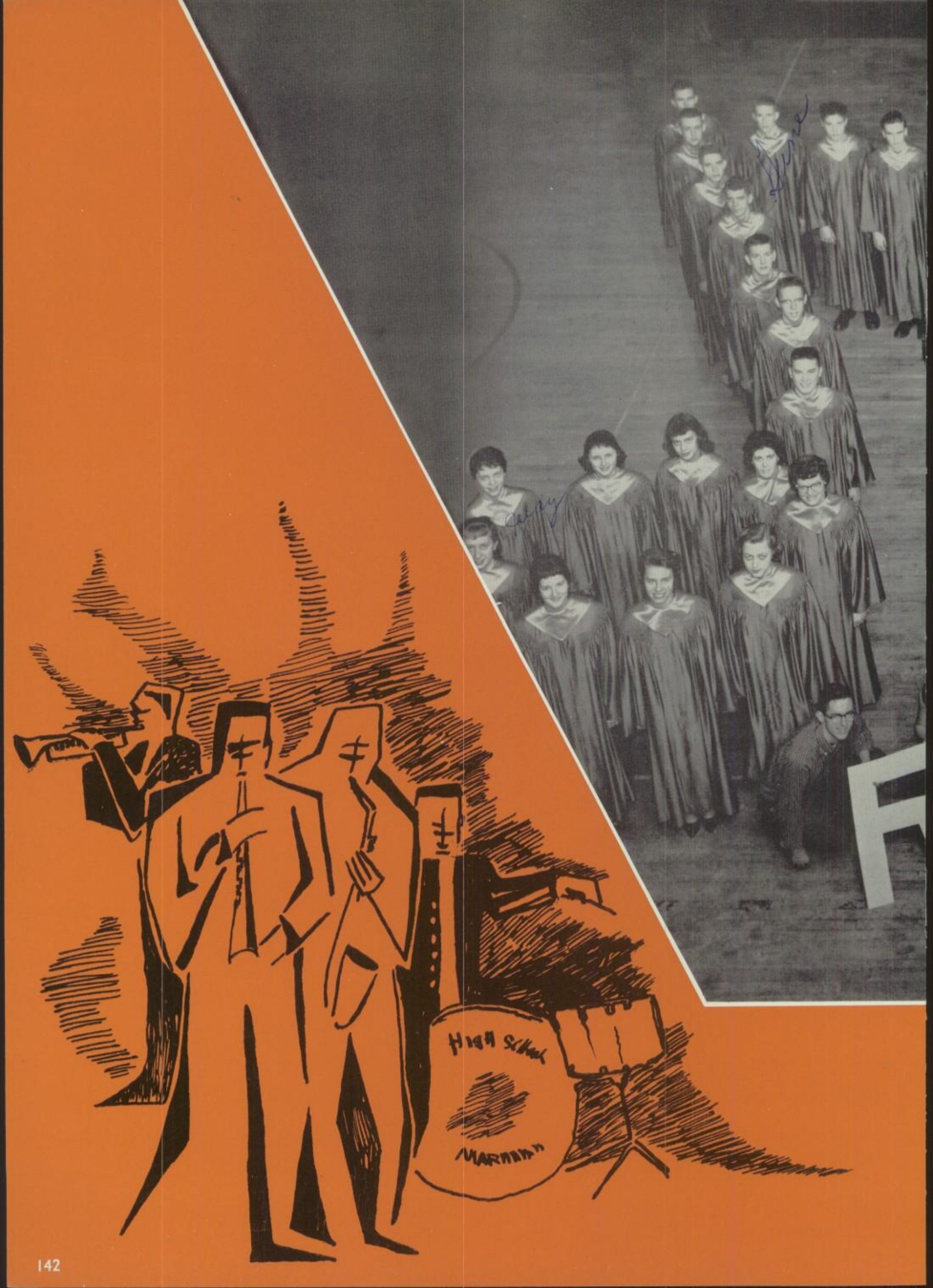
High School
MARMAN

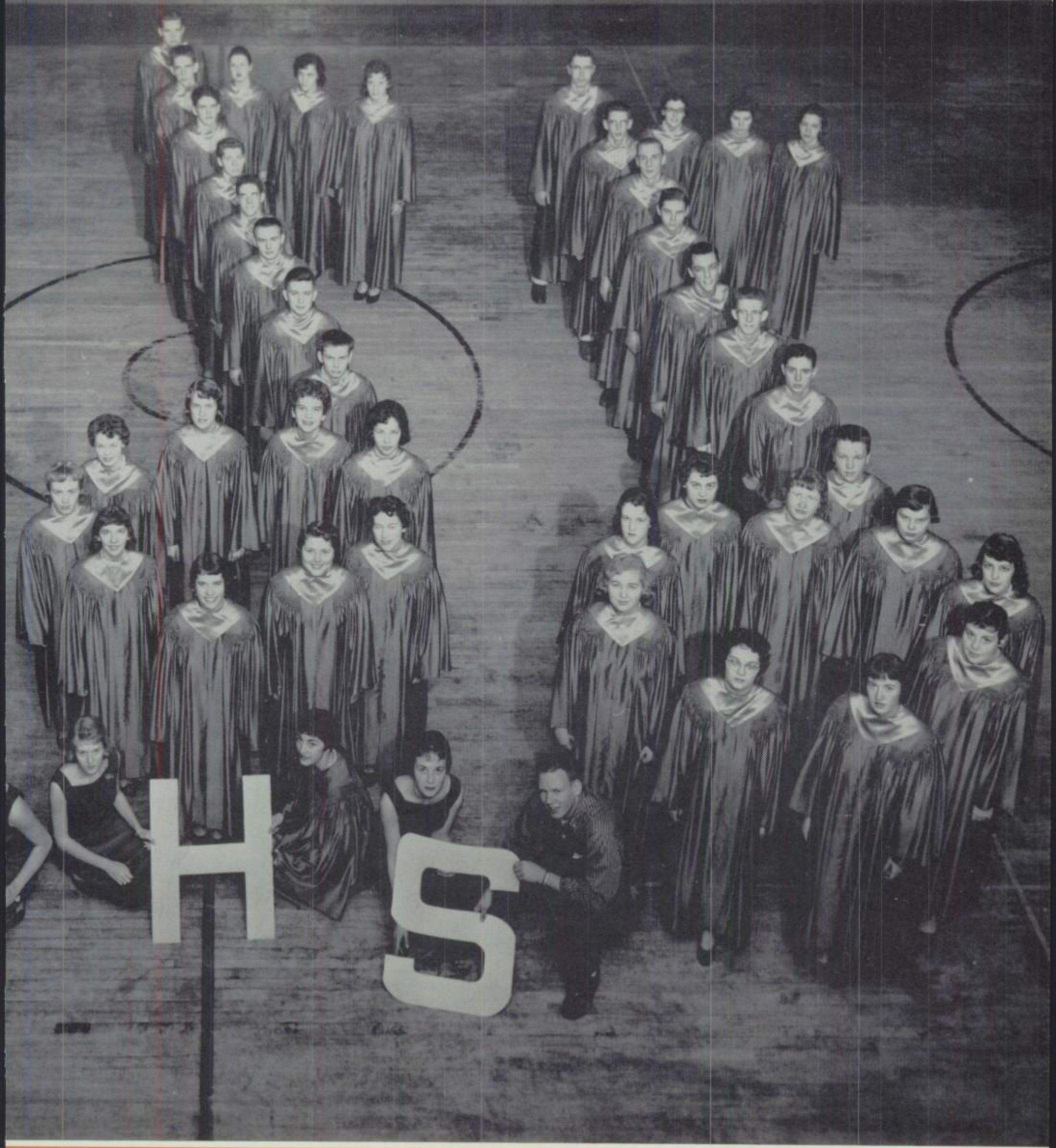

Rhythm Review

GAYLE HARRIS, President
BETTY LOU YUNDT, Accompanist

Girls' Glee

MR. ROBINS
Advisor

Robert E. Robins

Carolyn
Always remember
the fun we've had
in Girls' Glee — and
all the long
discussions
Love
Judy
Waller

The Girls' Glee Club was busy throughout the year with contests and appearances. They attended the Southern Oregon Festival, the Spring Oregon-Composers Concert, and a contest in Ashland. Public performances were the annual operetta, Baccalaureate, Roseburg Symphony, Fall Concert, and numerous TV appearances. Serving as President for the club was Judy Putnam, first nine weeks, and Gayle Harris, the remainder of the year. Aiding Gayle were Beverly Baxter, Student Director; Gari Emmitt, Secretary; Betty Lou Yundt, Accompanist; and Mr. Robins, Advisor.

FIRST ROW: Judy Ospald, Penny Ostrander, Kitty Skates, Shirley Birchfield, Judy Duffy, Betty Fee, Betty Lou Uundt. SECOND ROW: Beverly Baxter, Judy Hebard, Susan Beattie, Sue Barnhart, Doris Pilger, Lucille Street, Karen Parrott, Gari Emmitt, Nancy Stacey. THIRD ROW: Janet Inman, Mardella Landers, Sherry Stowers, Gladys Williams, Wanda Willhoit, Judy Putnam, Gayle Harris, Jerilyn Jacoby, Carole Robertson, Sharon Burgess, Janice Putnam. FOURTH ROW: Sylvia Caly, Karen Wishart, Sandy Rudd, Betty Northey, Peggy Bailey, Ann Hatterscheid, Judy Waller, Betty Buckwalter, Carolyn Turner, Kathy Madsen, Anne Svarerud, Margaret Stein, Shirley Courtney.

Orchestra

Orchestra held a regular class period that provided its twelve members with study on their various instruments. Because of their small class enrollment, they were unable to plan any activities or public appearances.

MRS. SPINDLE
Director

FIRST ROW: Jim Robertson, Chuck Morene, Dianne Palm, Bruce Barneburg, Bette Jensen, Ruth Thomason. SECOND ROW: Newell Morgan, Clayton Johnson, Val Major, Jerry Frear, Walter Arvidson, Victor White.

JEREMY HALLADAY, President
SALLY HILL, Accompanist

A Cappella

A Cappella is the goal set for all serious music students in high school. Under the direction of Mr. Robins, the choir is in constant preparation for public events. Members travel to different parts of the state attending concerts and competing in contests. All-Northwest and All-State choirs are especially strived for by the students. Other activities throughout the year were the annual

FIRST ROW: Judie Jacoby, Stephanie Thomas, Alice Hamilton, Franci Brown, Lex Gilman, Therese Layton, Nancy Stewart, Linda Strickling, Marilyn Todd, Mary Ralston, Bonnie Holmes, Carmen Wells, Sue Jones, Mary Clapperton, Deanna Payton. SECOND ROW: Elaine Reiser, Pat Fromdahl, Ruth Paulson, Alayne Serafin, Verla Bateman, Barbro Skoog, Ernie Foree, Gary Cox, Spike Dillon, Melvin Bohme, Wayne English, Norman Hill, Jeanette Schweitzer, Lorna Cummins, Sally Hill, Jerry Healy, Ricki Hukari. THIRD ROW: Barbara Gadway, Nell Taylor, Shannon Doyle, Marilyn Helland, Johnetta

Choir

Fall Concert, the operetta, "Plain and Fancy," spring Oregon Composers Concert, several television shows, and commencement.

Jeremy Halladay was President. Tom Heinz was Student Director, and Mary Ralston was Secretary. Three girls, Sally Hill, Alice Hamilton, and Barbara Gadway, accompanied the choir.

MR. ROBINS
Advisor

Smith, Lynn Williams, Jim Douglas, Jim Keefe, Dennis Cumpston, John Todd, Tom Heinz, Jim Webster, Peggy Bundy, Sally Myers, Karen Skeels, Shirleen Cottrell, Sharon Allen. FOURTH ROW: Dennis Wise, Larry Hink, Bob Scott, Eugene Barrett, Gene Endicott, Rod Hoenisch, Larry Mehlhoff, Dave Fromdahl, Dick Peterson, Jeremy Halladay, George Yost, Larry Fredrickson, Frank Webster, Melvin Scofield, Russell Steiner, Gary Sanders, Lynn Baxter, Dave Forrest.

Harmonettes

Left to right: Linda Strickling, Marilyn Todd, Nancy Stewart.

Putnam Sisters

Janice and Judy Putnam.

FIRST ROW: Penny Ostrander, Carolyn Turner, Beverly Baxter, Sandy Rudd, Betty Fee. SECOND ROW: Sharon Burgess, Betty Lou Yundt, Janice Putnam. FOURTH ROW: Ann Hotterscheid, Karen Steen, Karen Wishart.

Treble Clefs

Four Flats

KNEELING: Gary Cox, Melvin Bohme. STANDING: Spike Dillon, Ernie Foree.

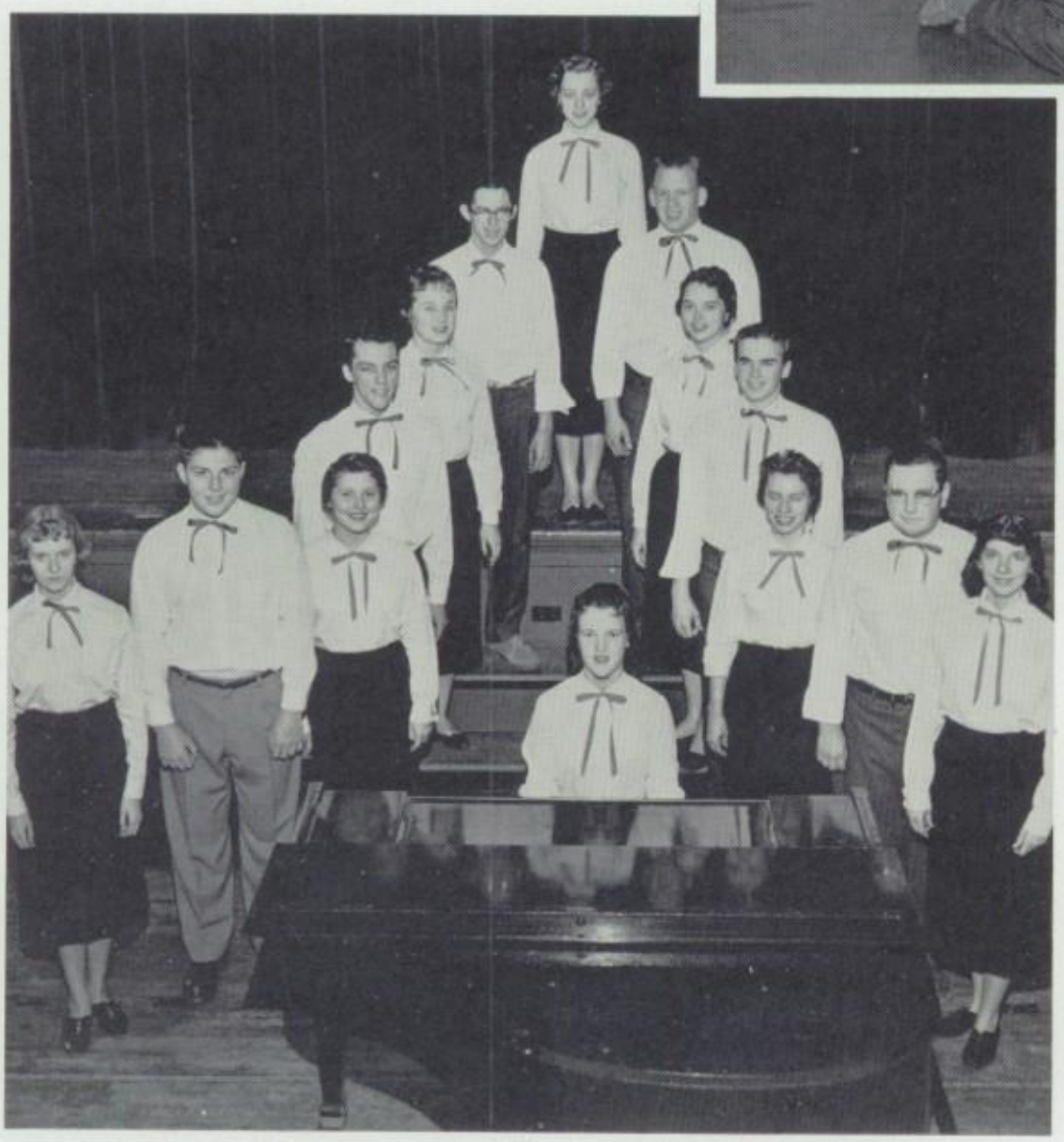

Swing Choir

LEFT SIDE: Linda Strickling, Jim Douglas, Ricki Hukari, Tom Heinz, Marilyn Todd, Gary Cox, Barbara Gadway. RIGHT SIDE: Pat Fromdahl, Melvin Bohme, Alice Hamilton, Spike Dillon, Nancy Stewart, Ernie Foree. Sally Hill, Accompanist.

GAYE WARREN
Head Majorette

Marching

The Roseburg High Marching Band, under the direction of Mr. Lenneville, performed at all home football games. This year's band was composed of 70 members who gave many hours of their own time for practice in marching drills.

FIRST ROW: Darlene Hurd, Linda Buck, Sharon Wicks, Romey Ware, Jo Ann Severson, Bob Reed, Larry Murphy, John Stewart, Bill Thomas, Sonja Roper, Lynn Vincent, Herb Lindner, Dave Francies, Irving Anderson, Ronald Johnson, Kay Veberes, Sue Ladd. SECOND ROW: Mr. Lenneville, Ted Flink, Roberta Keefe, Janet Weikum, Myrna Marsters, Barbro Skoog, Karen Freeman, Walter Edmonds, Charles Bryden, Marian Rand, Sandy Butler, Clarence Waller, Charles Norris, Jimmie Stancliff, Danny Weber, Virgina Frazier, Craig Canoy, Freida Severson, Sandra Duley, Gaye Warren. THIRD ROW: Linda Smith, Nancy Barker, Connie Modrell, Doris Pilger, Jimmie Weatherman, Walter Samuelson, Lon Stratton, Jerry Frear,

Band

Barry Serafin served as President for Marching Band, and was assisted by Brace Phillips, Vice-President; Shari Akers, Secretary; Bill Milne, Publicity Manager; Larry Murphy, Uniform Manager; Dick Withnell, Stage Manager; Art Luckett, Instrument Manager. A highlight of the season for the band was when they played for the O.S.C.-CAL. Game.

MR. ROBERT LENNEVILLE
Director

Norman Ladd, Floyd Wilson, Richard Beverly, Scott Mutchie, Bill Crenshaw, David Bowker, Judy Patton, Shari Akers, Art Luckett, Dennis Munson, Bob Francies. FOURTH ROW: Carole Lindell, Trudie Ott, Stephaine Thomas, Kay Pilger, Donna Kenny, Al Nasby, Barry Serafin, Steven Moody, Gordan Hjelseth, Sue Byron, George Ives, Melvin Saunders, David Lewis, Brace Phillips, Lynn Stults, Steve Carlson, Lawrence Welch. FIFTH ROW: Larry Keith, Clair Anderson, Larry Rains, Courtney Healy, Ted Judd, Lois Myer, Ruth Mathews, Don Duzan, Bill Long, Jerry Hardy, David Lackey, Gary Myer, Carl Dudley, Tom Wicks, Dick Withnell, Don Loomis, Carl Stewart, Bill Milne.

Majorettes

Roseburg's majorettes, six very versatile girls, concluded a year of excellent performances. Chosen in the summer by a point system, they worked hard during the school year preparing for their many appearances. Besides performing for all the home football games, they traveled to Oregon State College for the O.S.C.-California game. Gaye Warren completed her second year as Drum Majorette. Sue Ladd, Darlene Hurd, Linda Buck, and D'Ann Fullerton composed the rest of the group. Mr. Withnell was the advisor.

GAYE WARREN
Drum Majorette

KAY VEBERES

"Talented Twirlers"

SUE LADD

DARLENE HURD

D'ANN FULLERTON

LINDA BUCK

BARRY SERAFIN
President

Concert

Seventy-one students comprised the Roseburg High Concert Band. This group presented two public concerts during the year and also attended the Southern Oregon Band Contest in April.

FIRST ROW: Myrna Marsters, Barbro Skoog, Freida Severson, Linda Smith, Judy Patton, Roberta Keefe, Carole Lindell, Steve Carlson. SECOND ROW: Doris Pilger, Karen Freeman, Charles Bryden, Sandra Duley, Irving Anderson, Bob Francies, Sue Byron, Melvin Saunders, George Ives, David Lewis, Brace Phillips, Janet Weikum, Lawrence Welch, Trudie Ott. THIRD ROW: Ted Flink, Larry Keith, Ronald Johnson, Walter Edmonds, Nancy Barker, Al Nadby, Stephaine Thomas, Morris Kelley, Art Luckett, Shari Akers,

Band

Officers for this organization are the same chosen by members of the Marching Band. Since a large portion of the membership is the same for both bands, tentative plans for next year are being formed to combine the two bands into one.

MR. ROBERT LENNEVILLE
Director

Kay Pilger, Steve Moody, Barry Searfin. FOURTH ROW: Virginia Frazier, Charles Norris, Gordan Hjelseth, Norman Ladd, Eldon Davis, Jerry Frear, Walter Samuelson, Connie Modrell, Dick Withnell, Doug Nielsen, Don Loomis, Clare Anderson. FIFTH ROW: Mr. Lenneville, Sharon Wicks, Romey Ware, Jo Ann Severson, Larry Murphy, John Stewart, Bill Long, Ruth Mathews, Don Duzan, Tom Wicks, Carl Stewart, Larry Rains, Bill Milne.

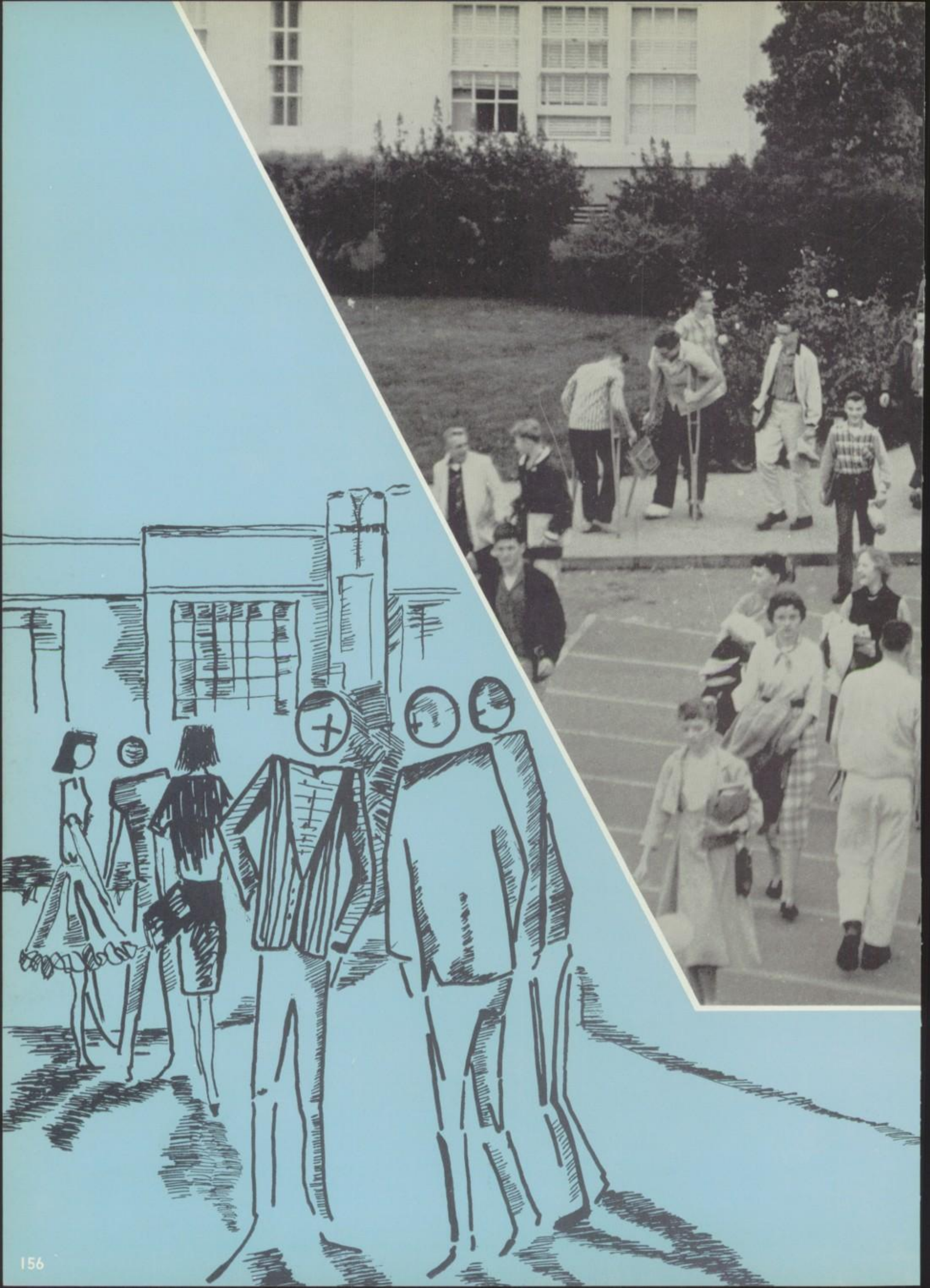

Campustry

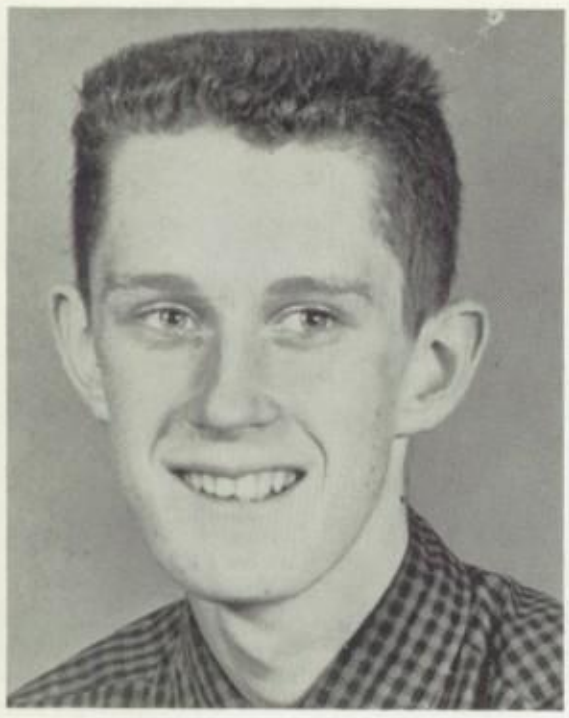

MIKE MURPHY
Editor

LARRY CRAIN
Co-Editor

MR. WILKIE
Advisor

Published the School Paper

From left to right: Penny Bevans, Wendy Bingham, Mike Murphy, Jerry Healy, Gerry Flink, Shirleen Cottrell, Larry Crain.

SHIRLEEN COTTRELL
News Editor

GERRY FLINK
Business Manager

JERRY HEALY
Feature Editor

Best wishes, Carolyn. It has been a long time getting here, hasn't it? We have finally made it! Best luck in all your endeavors. Be good too. Shirleen Cottrell

The Orange "R," usually a six- or eight-page paper, is published twice a month. The staff collects and writes all news, features, and editorials used in the paper. Make-up, page lay-out, and copy-reading is done during class hours. To finance the school paper's operation, a portion of the student body card money is credited to the paper's account. The balance, about half, is made up by selling advertising to local businessmen.

This year the staff was under a co-editorship with Mike Murphy and Larry Crain sharing the honors (and the hard work). Other staff members were Wendy Bingham, Managing Editor; Shirleen Cottrell, News Editor; Jerry Healy, Feature Editor; Gerry Flink, Business Manager; Penny Bevans, Advertising Manager; Lynn Baxter, Sports Editor.

In addition to running the paper, the staff conducts the Journalism Club. Here non-enrolled members may learn reporting and writing under the direction of members of the regular staff.

Something to be especially proud of this year is the national recognition the Orange "R" has received for its excellence in quality from the International Honorary Society, The Quill and Scroll.

Penny Bevans, Mike Murphy, Shirleen Cottrell.

Wendy Bingham, Jerry Healy, Gerry Flink.

MISS RANDALL
Advisor

Girls' League

FAYE REEDER
President

The largest and one of the most active clubs at R.H.S. is Girls' League. Every girl is a member, although voting depends on payment of dues. Meetings are held each month where one of the highest honors in high school is bestowed on a senior girl. Each "Girl of the Month" is chosen for an outstanding quality picked to represent that month. Besides "Girl of the Month," each meeting includes reports from representatives sent to Woman's Club, old and new business, committee reports, and special entertainment. The club also awards a $100 scholarship to a senior girl, invites the mothers of each class to one meeting during the year, and holds a Big and Little Sister Tea.

Leading the club in these and many more projects are Faye Reeder, President; Joanne Freeman, Vice-President; Mary Ann Nolan, Secretary; Pat O'Mara, Treasurer; Pat Desbiens, Marshal; Class Representatives are Marilyn Todd, Senior; Sandra Brown, Junior; Virginia Harris, Sophomore; Sue Aiken, Freshman.

FIRST ROW: Pat Desbiens, Joanne Freeman, Faye Reeder, Mary Ann Nolen, Pat O'Mara. SECOND ROW: Moya Schaerer, Susan Aiken, Ginger Harris, Marilyn Todd, Sandy Brown, Judie Jacoby, Joan Person.

September—Courtesy
FAYE REEDER

October—Friendliness
SHARON LYONS

November—Service
SALLY MYERS

"Girls of the Month"

December—Reverence Toward the Spiritual
SHARLENE WEST

January—Self-Discipline
MARILYN TODD

February—Leadership
ALICE HAMILTON

March—Talent
SALLY HILL

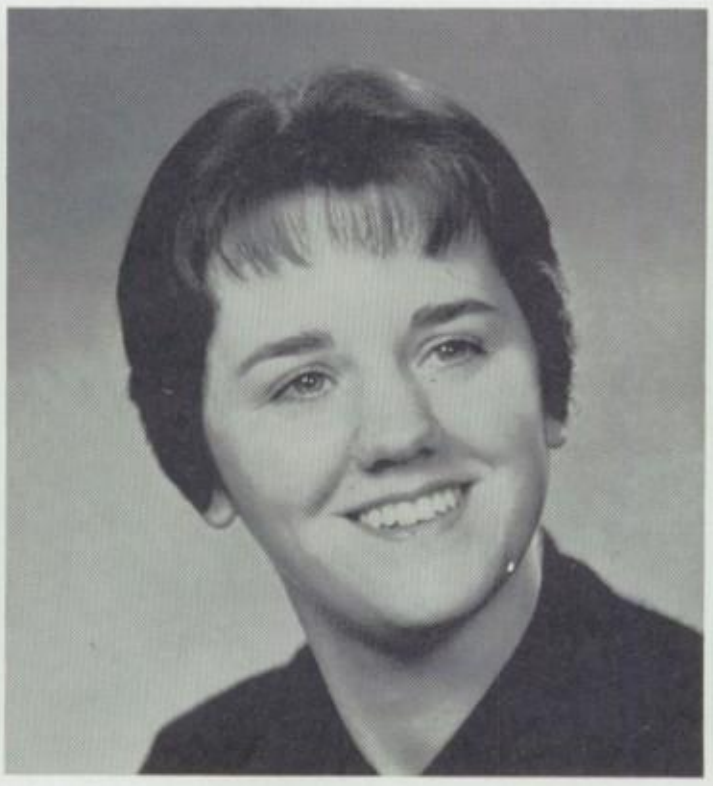

April—Consideration for Others
MARY ANN NOLEN

May—Honesty
JEAN LESHER

Queen Sue Meredith reigned over Homecoming dance.

The Queen's dance.

Princess Judy enjoys a dance.

"Homecoming"

Color day at Roseburg High started the Homecoming activities on October 31, 1958. Although a downtown rally was planned, afternoon rain prevented it, and an inside rally was held instead. Sue Meredith was crowned Homecoming Queen during this rally.

Then an 8:00 kick-off started the long awaited game against Marshfield. Although we lost this important one, spirit was still high when, afterward, the Rally Squad sponsored the dance "Orange and Black." Reigning over all these activities were Queen Sue Meredith and her court, Mary Ralston, Carmen Wells, Marilyn Todd, Judie Jacoby, Gaye Warren, and Sandy Ulam.

Princess Mariyln Todd, Mary Ralston, and escorts.

Couples relax from the well-enjoyed dance.

MARY RALSTON

SANDY ULAM

CARMEN ERSKINE

Homecoming Princesses

QUEEN SUE MEREDITH

GAYE WARREN

MARILYN TODD

JUDIE JACOBY

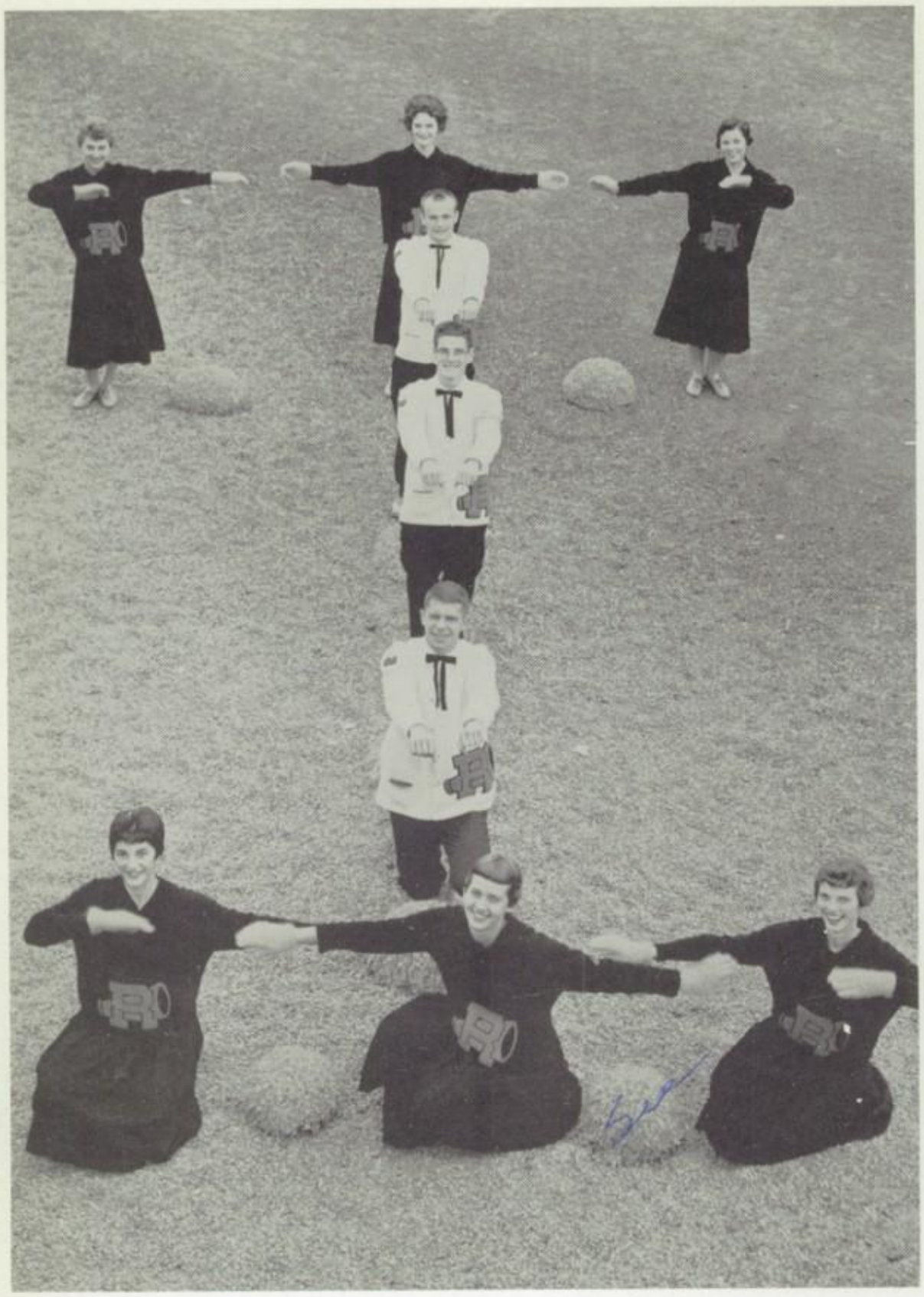

FIRST ROW: Mary Ralston, Sue Meredith, Sandy Ulam. SECOND ROW: Bob Scott, Gary Sanders, Dave Forrest. THIRD ROW: Barbara Brown, Annette Lehman, Joanne Freeman.

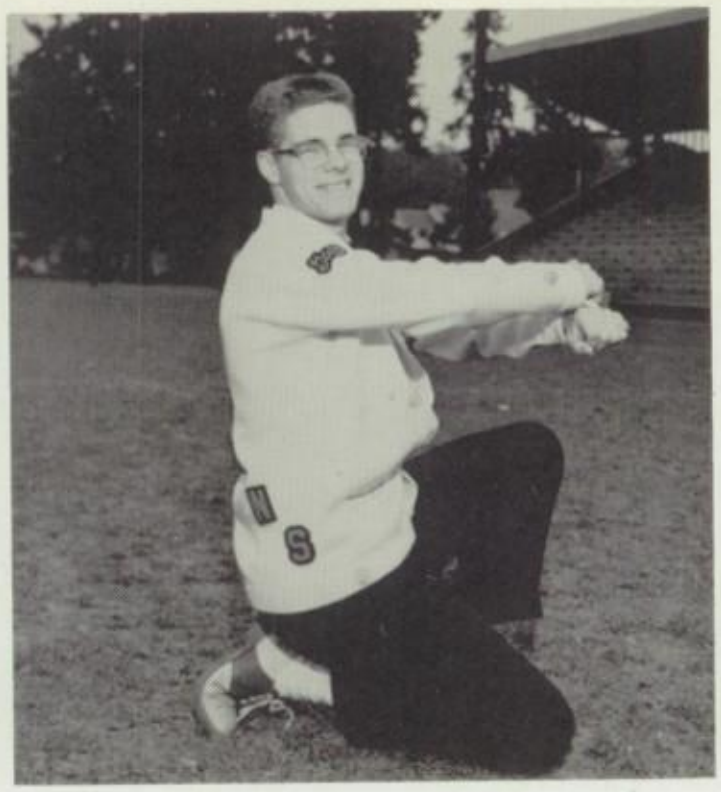

GARY SANDERS, King

BARBARA BROWN

SUE MEREDITH

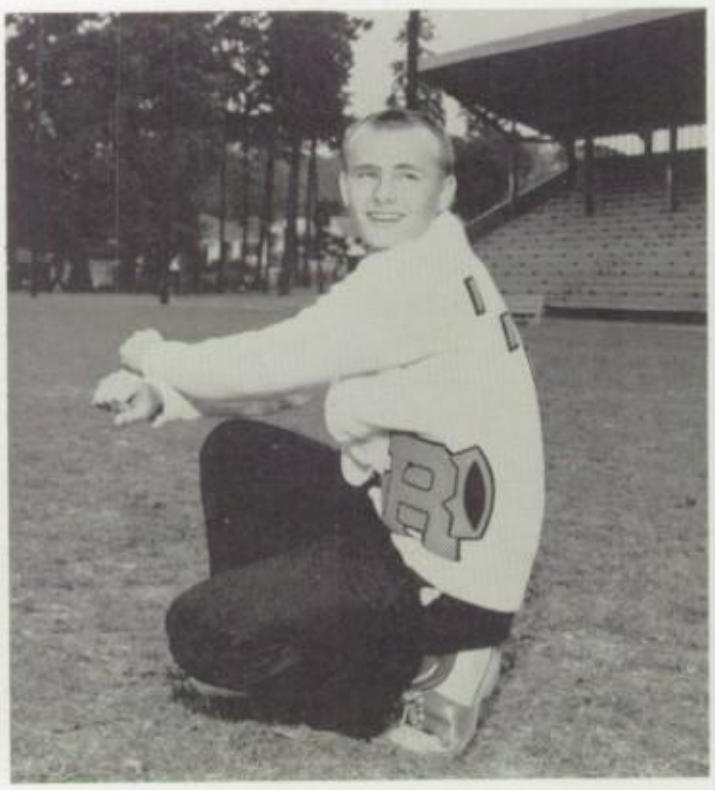

DAVE FORREST

MARY RALSTON

ANNETTE LEHMAN

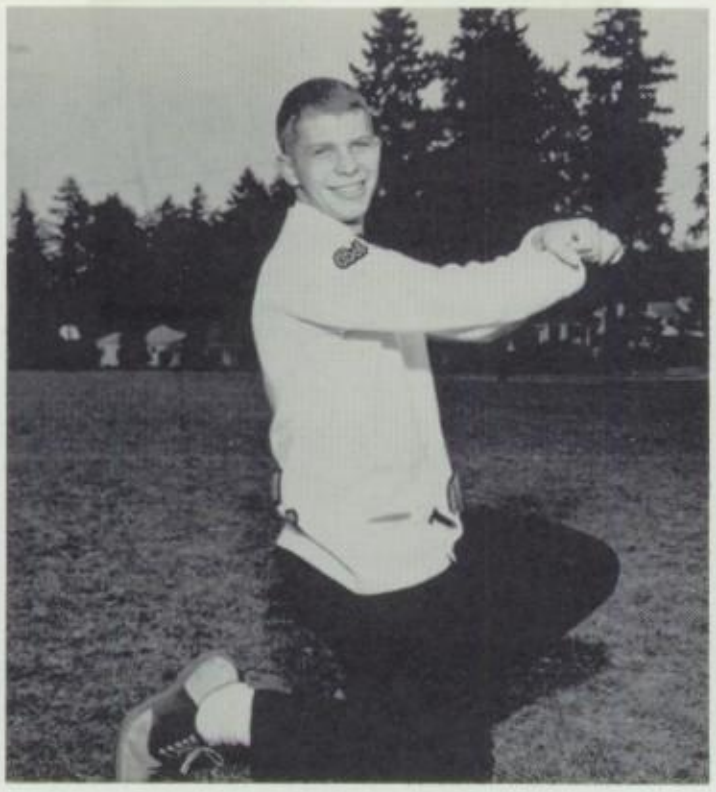

BOB SCOTT

SANDY ULAM

Rally Squad

To bring back the old tradition of Yell King, Roseburg had Gary Sanders to lead the squad this year. And lead he did, making this group one of the best, boosting spirits at every pep rally and game. Gary and the other two boys on the squad, Dave Forrest and Bob Scott, teamed up on new yells; the girls also had some yells of their own. Of course, they all worked together on many new and old ones too. With the aid of a terrific pep band, Mary Ralston, Sue Meredith, Barbara Brown, Sandy Ulam, Annette Lehman, and Joanne Freeman made a big hit with their dance routine, adding color and variety at all the games.

Alternates this year were Pat Fromdahl and Carol Fray. These two were ever urging the J.V. team also.

"Stimulated School Spirit"

JOANNE FREEMAN

CAROL FRAY, Alternate

PAT FROMDAHL, Alternate

Princesses Kathy Rooney, Lex Gilman, Barbara Miller, Queen Nancy Stewart, and Princesses Faye Reeder, Donna Metzger, Sue Jones, and their managers pose for the cameraman.

Barry Serafin crowns Queen Nancy as Wayne Hutchins, Faye Reeder, and Gary Sanders observe.

"The Gay 59'ers"

The Centennial Year was also represented during the Senior Class Carnival on November 14, 1958. Booths were divided into five groups; each represented an important era of the past century. All seniors working in booths wore costumes befitting the era in which they worked. The sideshow, too, was in Centennial style featuring acts that represented highlights of the century.

Crowds of students, townspeople, and out-of-towners enjoyed the various games and activities offered. A night of very successful entertainment was climaxed by the crowning of Nancy Stewart as Carnival Queen.

Everyone enjoyed the booths and games at the Senior Class Carnival.

Princesses sold tickets until the last minute.

SUE JONES

DONNA METZGER

KATHY ROONEY

Carnival Princesses

QUEEN NANCY STEWART

FAYE REEDER

LEX GILMAN

BARBARA MILLER

Bill Neuner, Dean McCargar.

Paul Dillon, Jody Corkrum, Carolyn Sinclair, Loretta Desbiens.

"Inside Lester"

MISS HEIDENREICH
Director

When a mild-mannered detective writer, Lester Pelham, by name, accidentally swallows a $75,000 stolen diamond, he and his two assistants are kidnapped by amateur gunmen. To win the woman he loves, Lester with "The World's Most Valuable Stomach" finally proves, after many false starts, that "brains win over brawn every time." This unusual situation was the plot of the 1958 Senior Class Play. "Inside Lester," a three-act comedy by Fred Carmichael, was presented on May 2 and 3, in the Roseburg High Auditorium. Under the direction of Miss Joan Heidenreich, the all-senior cast gave a wonderful performance both nights. The cast included Paul Dillon, Lester Pelham; Kathy Fretwell, Casa; Ona Liles, George Fleming; Loretta Desbiens, Maggie Horton; Nancy Whitaker, Pembina Gordley-Smith. Fine performances were given by the rest of the cast.

Paul Dillon, Jody Corkrum, Loretta Desbiens, Bill Neuner, Dean McCarger, Nancy Whittaker, Ona Liles, Kathy Fretwell, Carolyn Sinclair.

Karen Parrett, Art Rosenholm, Gloria Fordham, Steve John, Glenn Wilson, Brian Pargeter, Billye Whorton, Wendy Bingham.

FRONT ROW: Bob Eddy, Dick Withnell, Penny Bevans. BACK ROW: Bernie Young, Bill Milne, Ila Batsch, Mike Murphy, Kay Johnson.

"Father of the Bride"

Oh, the problems of a father when his daughter contemplates marriage! Invitations . . . guests . . . refreshments . . . flowers . . . dresses; Mr. Banks, played by Mike Murphy, was a father with all these problems on his mind. How they were all solved was the humorous plot of "Father of the Bride." This three-act play was presented by the Junior Class on November 21-22, 1958. The supporting cast included Ila Batsch, Mrs. Banks; Penny Bevans, Kay Banks; Dick Withnell, Buckley Dunstan; Bill Milne, Tommy Banks; Bernie Young, Ben Banks. Other characters, all portrayed by Juniors, put in fine performances both evenings and made this year's annual Junior Class Play one to be long remembered.

MISS MANDELSTAM
Director

Judy Hebard, Steve John, Art Rosenholm, Wendy Bingham, Billye Whorton, Bob Eddy, Bill Milne, Ila Batsch, Mike Murphy, Penny Bevans, Dick Withnell, Bernie Young, Karen Parrett, Brian Pargeter, Glenn Wilson, Kay Johnson, Gloria Fordham.

Bob Johnson and Shirleen Cottrell

Operetta

The R.H.S. auditorium was the location of the 1958 Operetta presented by the Choral Department. "Annie Get Your Gun," the rootin'-tootin' saga of the adventures of sharp-shooter Annie Oakley, found Ernie Foree (as Frank Butler) shooting it out with two Annies in the persons of Jeannie Gibbons and Shirleen Cottrell. The auditorium resounded with countless shots as Buffalo Bill (Jeremy Halladay) and Chief Sitting Bull (Bob Johnson) cheered Annie on even in defeat, and helped manage her career. Fine performances were also turned in by Tom Heinz, Judie Johnson, Marilyn Todd, Sharon Stratford, Alice Hamilton, and Bob Scott.

"Annie Get Your Gun" . . .

Steve Duncan, Donna Frisk, Shirleen Cottrell, Mary Clapperton, Jerry Healy.

"Annie Get Your Gun" cast at final rehearsal.

A Roaring Success

Jeremy Halladay, Bob Scott, Ernie Foree and Shirleen Cottrell.

Jon Horton, Ted Sohn, Queen Barbara Brown, Sandy Ulam, Paul Fitzgerald, and Dick Meredith.

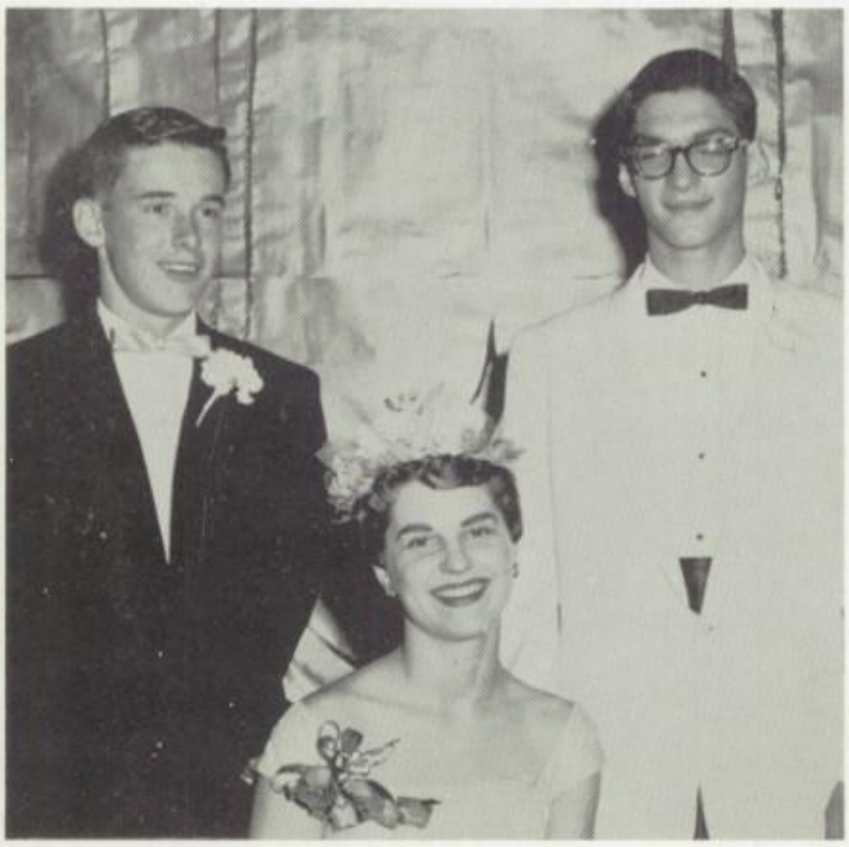

ESCORT: Jon Horton, Queen Barbara Brown, and Ted Sohn.

1958

Saved for Verla

PROM COURT: Denny Ellison, Sue Meredith, Bill Neuner, Donna Metzger, Dick Peterson, Carmen Wells, Jon Horton, Queen Barbara Brown, Ted Sohn, Nancy Stewart, Paul Fitzgerald, Sandy Ulam, Dick Meredith, Barbara Miller.

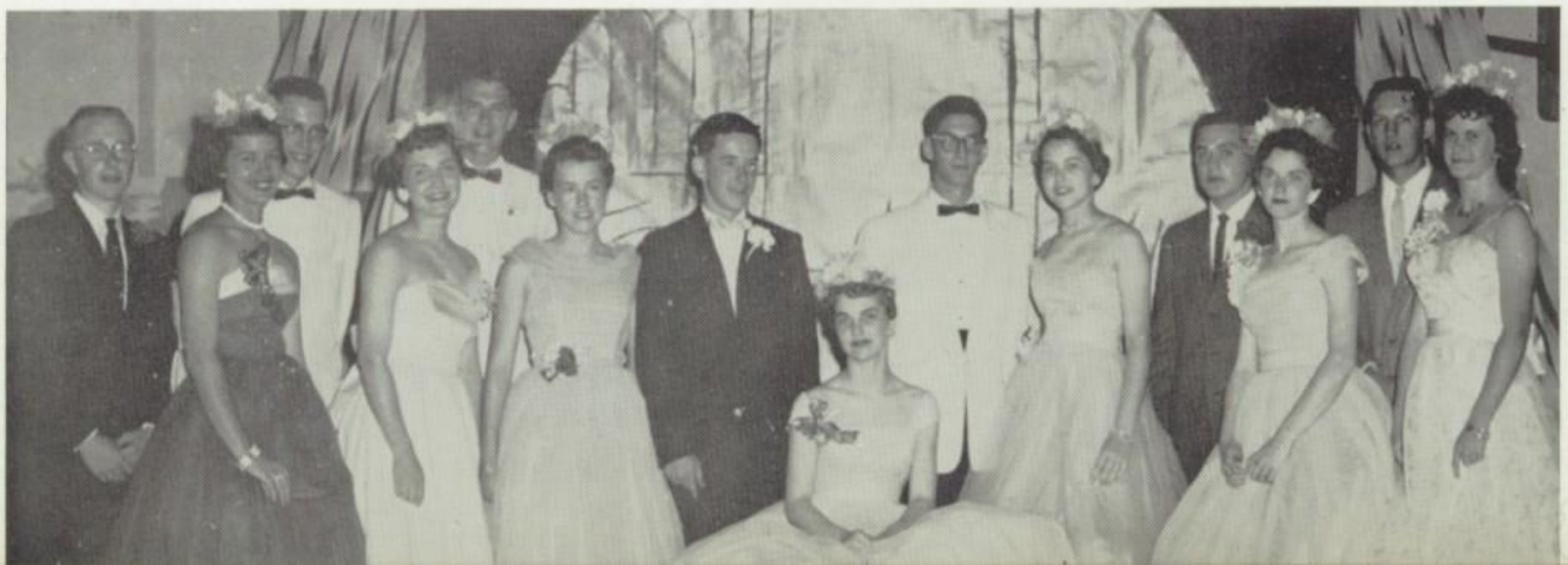

Dancers, Alvin Butler and Bonnie Holmes, enjoy a dance.

Prom

Judy Hansen and Eddie Bagwell just arriving.

Couples enjoy Oriental atmosphere.

Prom goers relax at refreshment table.

Queen Barbara and Jon Horton.

The Roseburg High School Auditorium, May 10, set the scene for the 1958 Junior-Senior Prom. Its theme, Oriental Enchantment, was carried out through the use of such beautiful decorations as Chinese pagodas, oriental murals, Japanese lanterns, and oriental servants wearing colorful kimonos.

The Junior Chamber of Commerce sponsored the all-night program which included a formal dance, a movie at the Indian Theater, a floor show at the Elks' Hall, and a breakfast at the Moose Hall. Hundreds of couples enjoyed the music of Tommy Fox and his orchestra and awaited the crowning of the Queen, Barbara Brown. On Barbara's court were princesses Sue Meredith, Donna Metzger, Carmen Wells, Nancy Stewart, Sandy Ulam, and Barbara Miller. Mary Ralston was also a prom princess but she was unable to attend.

Gloria Bliss, Ron Muggerud, Artie Luckett, and Phyllis Sutton chat between dances.

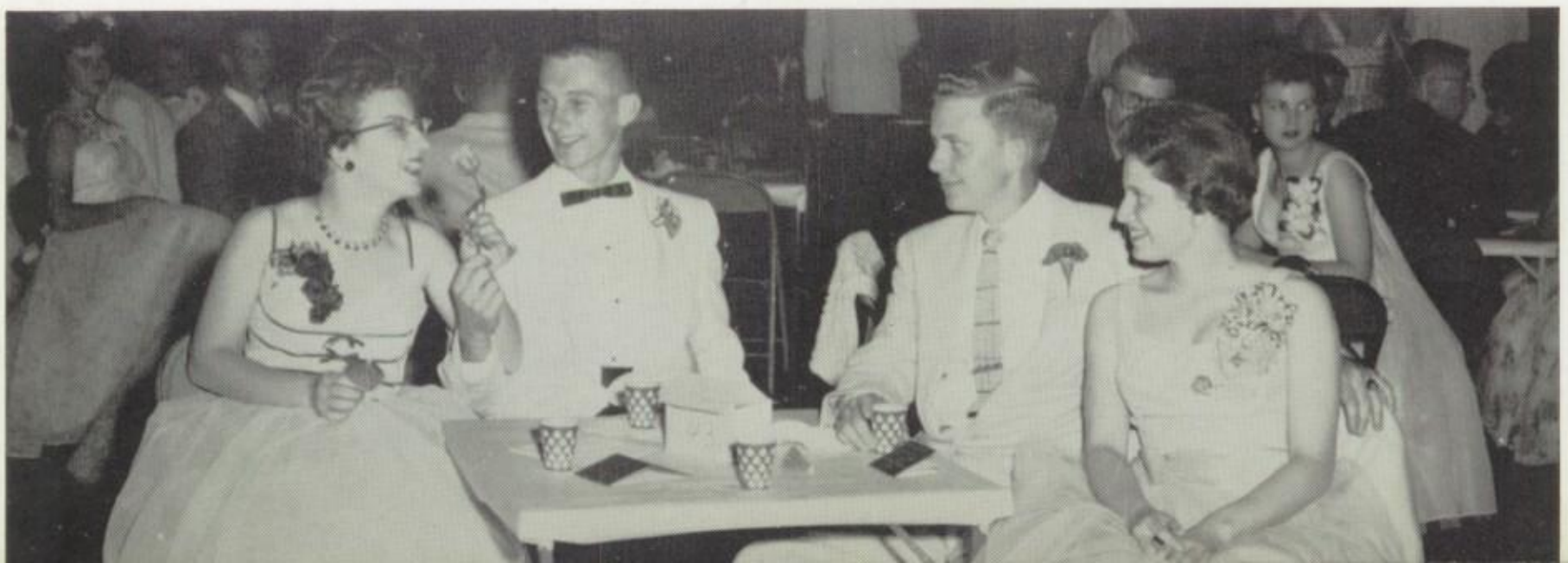

NANCY STEWART

DONNA METZGER

SANDY ULAM

Prom Princesses

QUEEN BARBARA BROWN

SUE MEREDITH

BARBARA MILLER

CARMEN ERSKINE

JUDY McDANIEL
Salutatorian

Class of '58

George Arola receives his diploma.

Commencement

Graduating Seniors at the 1958 Commencement Exercises.

Seniors listen for "Pomp and Circumstance."

Class of '58

MARJORIE BOWKER
Valedictorian

Exercises

Program

PROCESSIONAL ..... Senior High Orchestra
INVOCATION ..... Rev. Olson
SALUTATORY ..... Judy McDaniel
"DU BIST DIE RUH" ..... Sally Hill, Pianist
VALEDICTORY ..... Marjorie Bowker
INTRODUCTION OF SPEAKER ..... Mr. M. C. Deller
COMMENCEMENT ADDRESS ..... Dr. Vergil Dykstra
"EXALTATION" ..... A Cappella
"WITH A VOICE OF SINGING" ..... A Cappella
PRESENTATION OF CLASS ..... Mr. Jacoby
Mr. Simon
PRESENTATION OF DIPLOMAS ..... Mr. Hoyt
BENEDICTION ..... Rev. Zehring
RECESSIONAL ..... Senior High Orchestra

Commencement Speaker
DR. VERGIL DYKSTRA

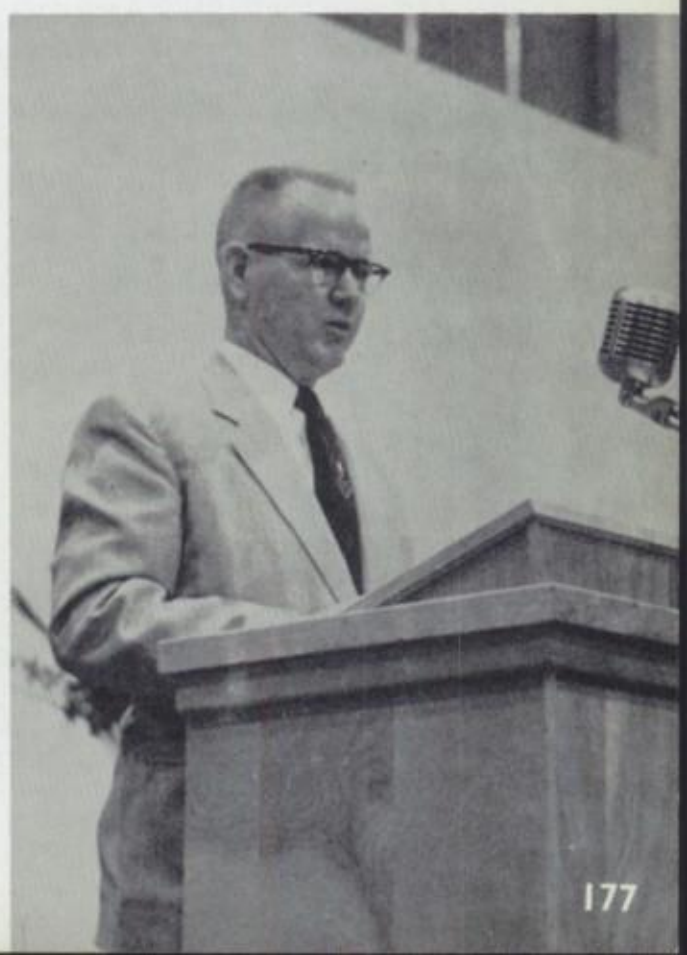

Nu Delta presents Easter Program.

Campusty

Rod??

Smile sweetly, girls!

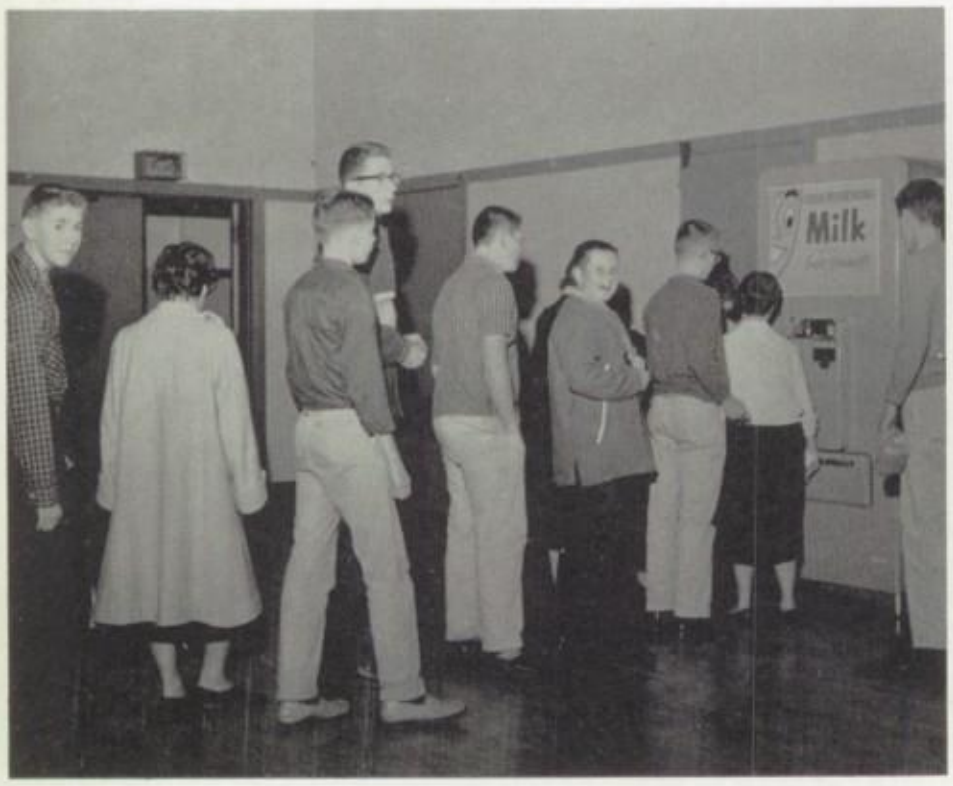

Milk line

Mr. Lindquest's physics class take exam.

Engaged!

Camera shy?

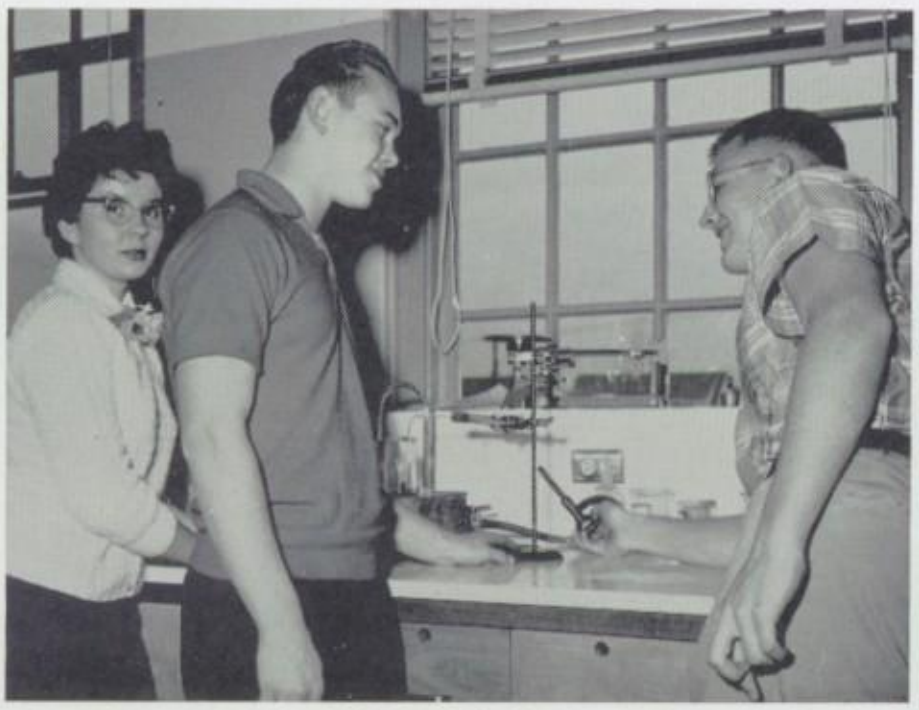

Who goofed?

Ye Old Sweet Shop

Rah! Rah! Rah!

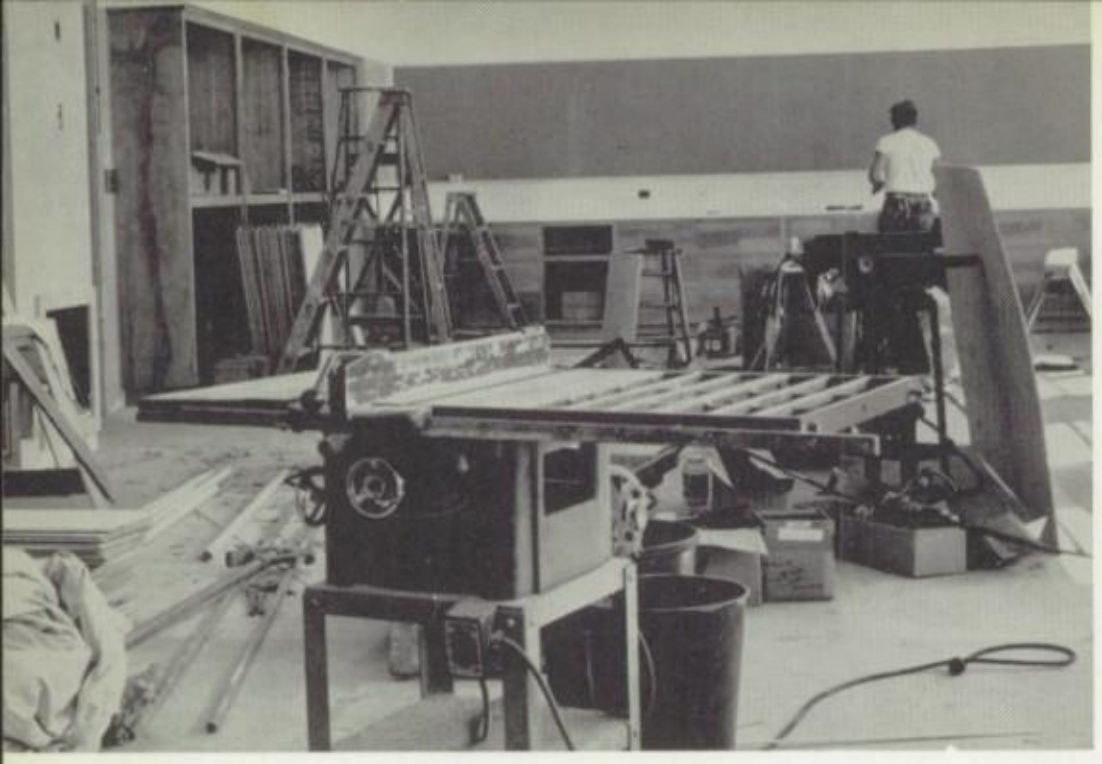

Do you sometimes feel "Do-It-Yourself" has gone overboard?

But that's MY locker!

Campustry

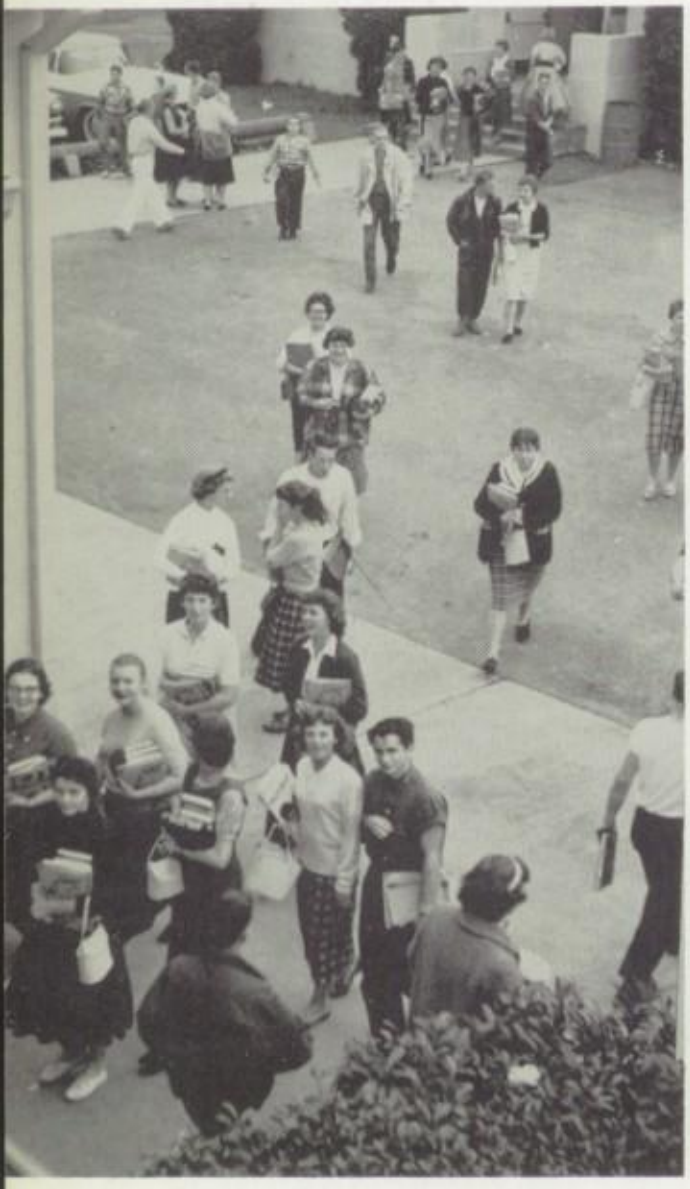

What's the matter? Haven't you ever seen a photographer on the roof before?

This beastly American Service.

Just one of the boys.

Who enters here . . .

Campustry

What do you see . . . Gary?

Music to sleep by.

Oh! You really think so?

Life gets tejus don't it?

Don't just stand there . . . say cheese.

They're not making those totem poles like they used to.

Campustry

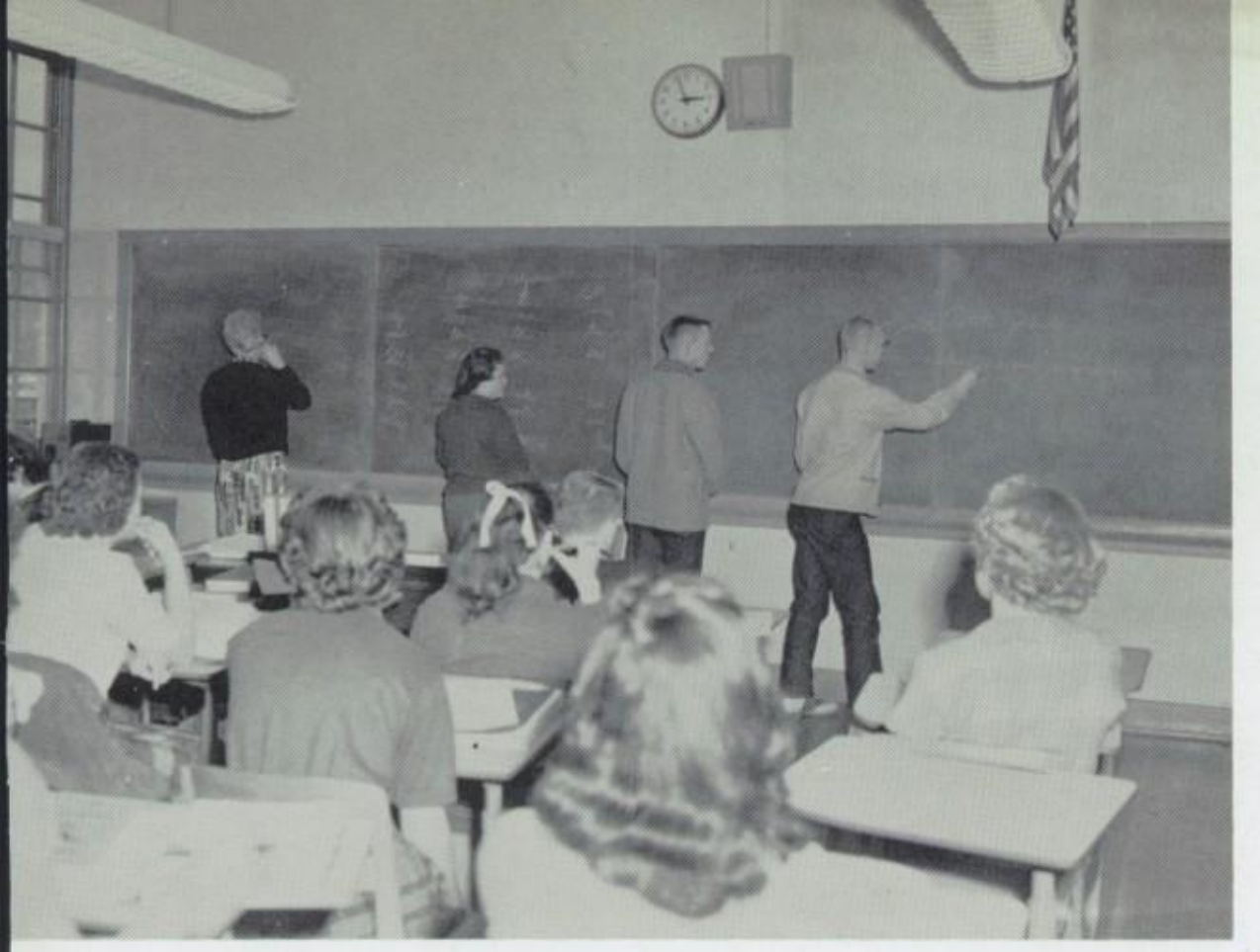

No fair peeking, Gerry!

It's a teacher's life!

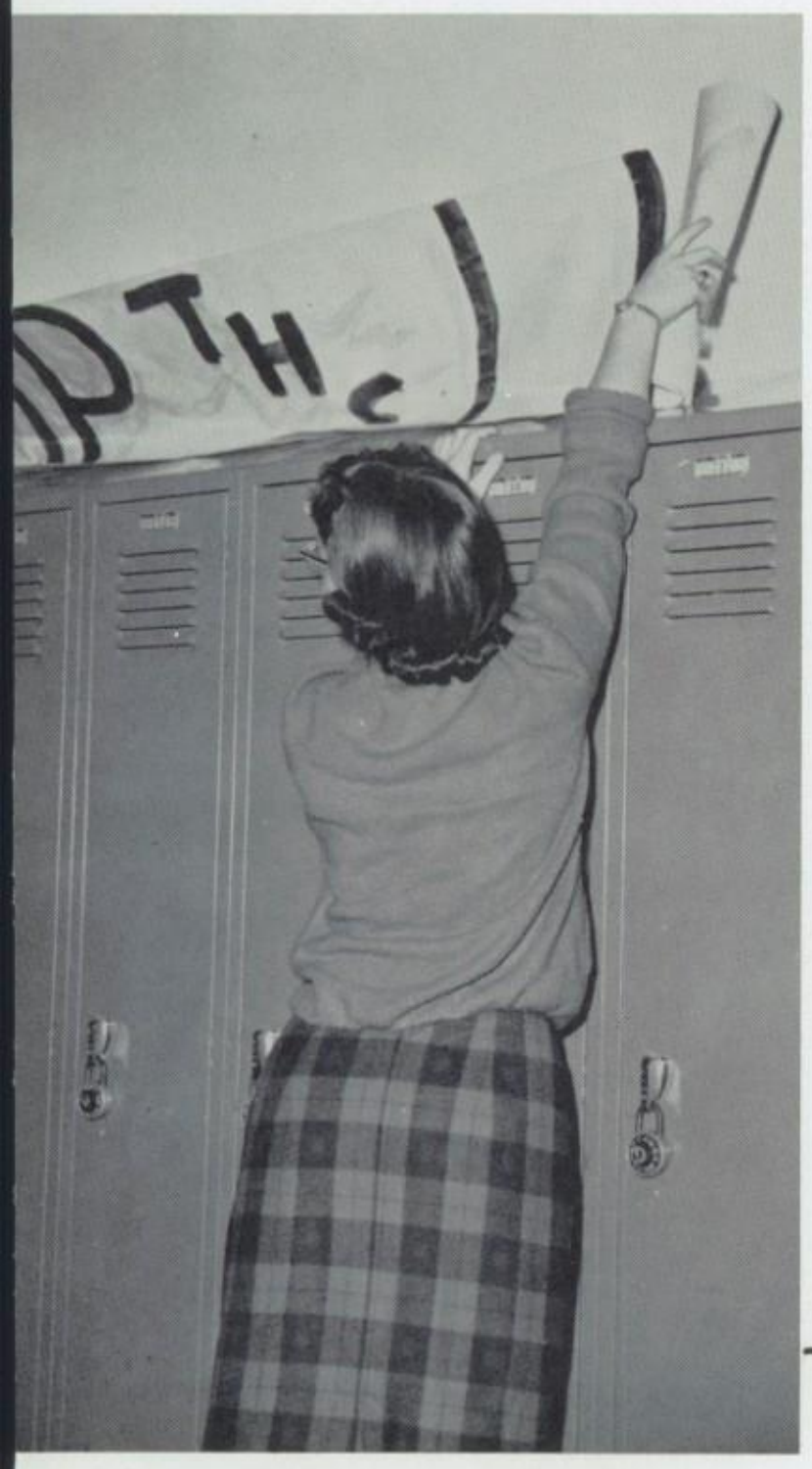

Tromp the . . .?

But, Tom . . .

Campustry

Campustry

Queen Thelma, King Larry, and 1958 May Fete Court.

Oh, what a beautiful day!

Danny Fromdahl entertains for the Homecoming dance.

R.H.S. Pep Band helps create school spirit at all home games.

Oh, you plug it in here!

Keep it clean, Jim.

Campustry

Bird watchers?

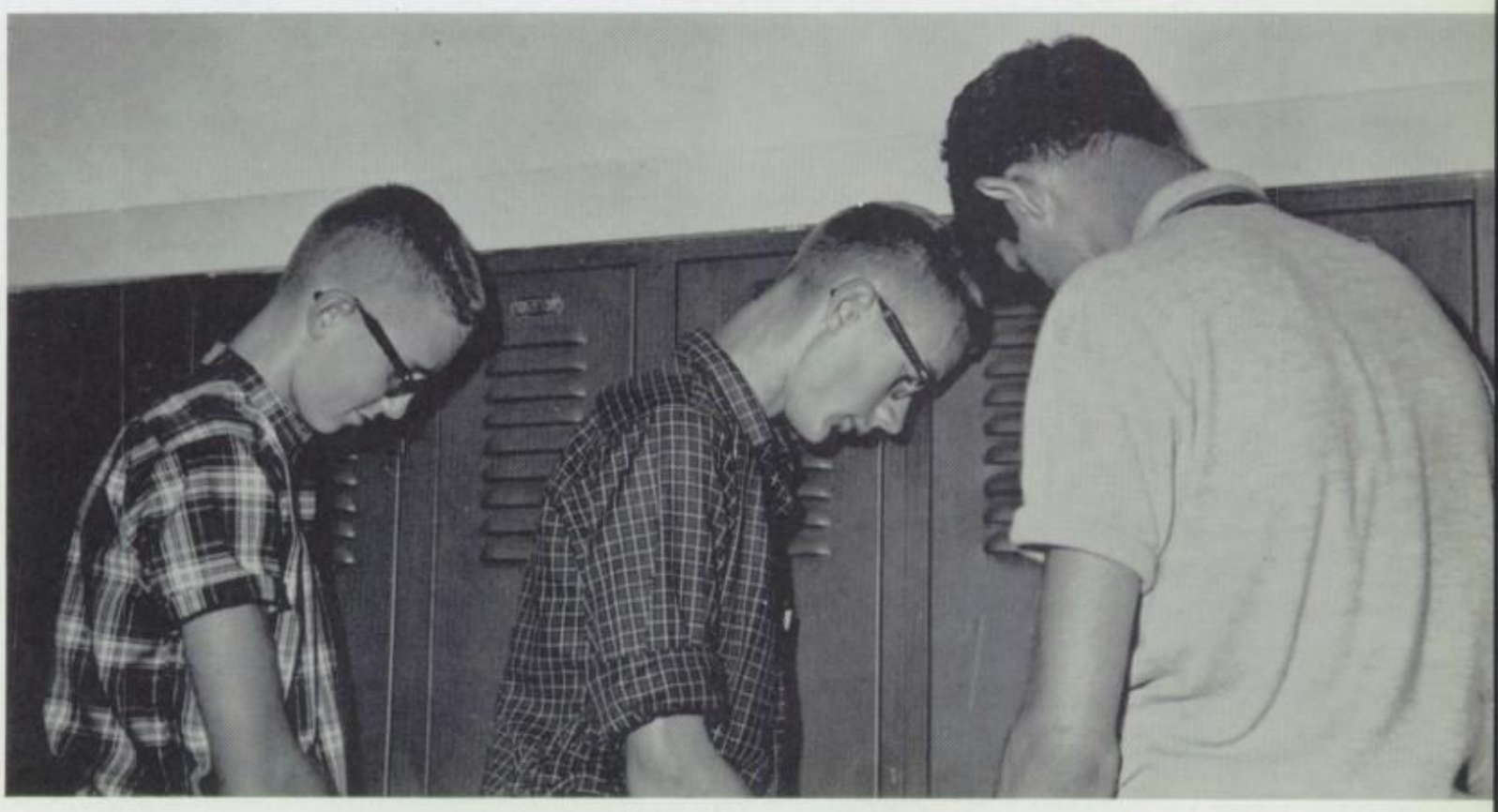

What did you say that combination was?

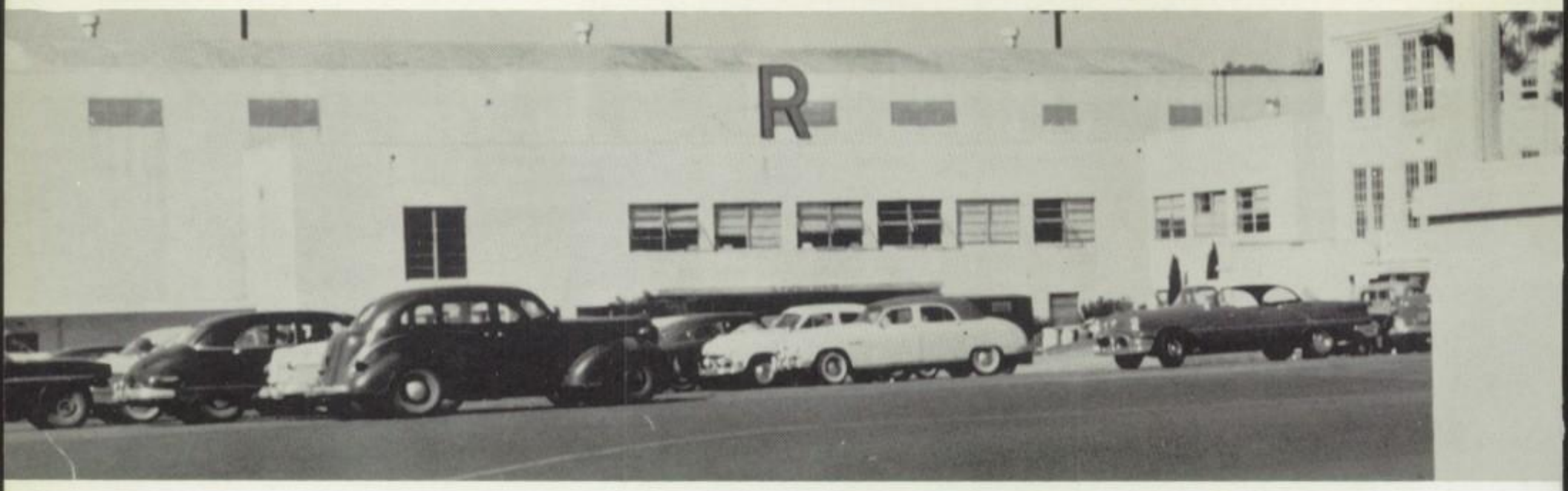

3:29 P.M.

3:30 P.M.

3:33 P.M.

3:35 P.M.

Campustry

It was a hard year . . .

It's a woman's world!

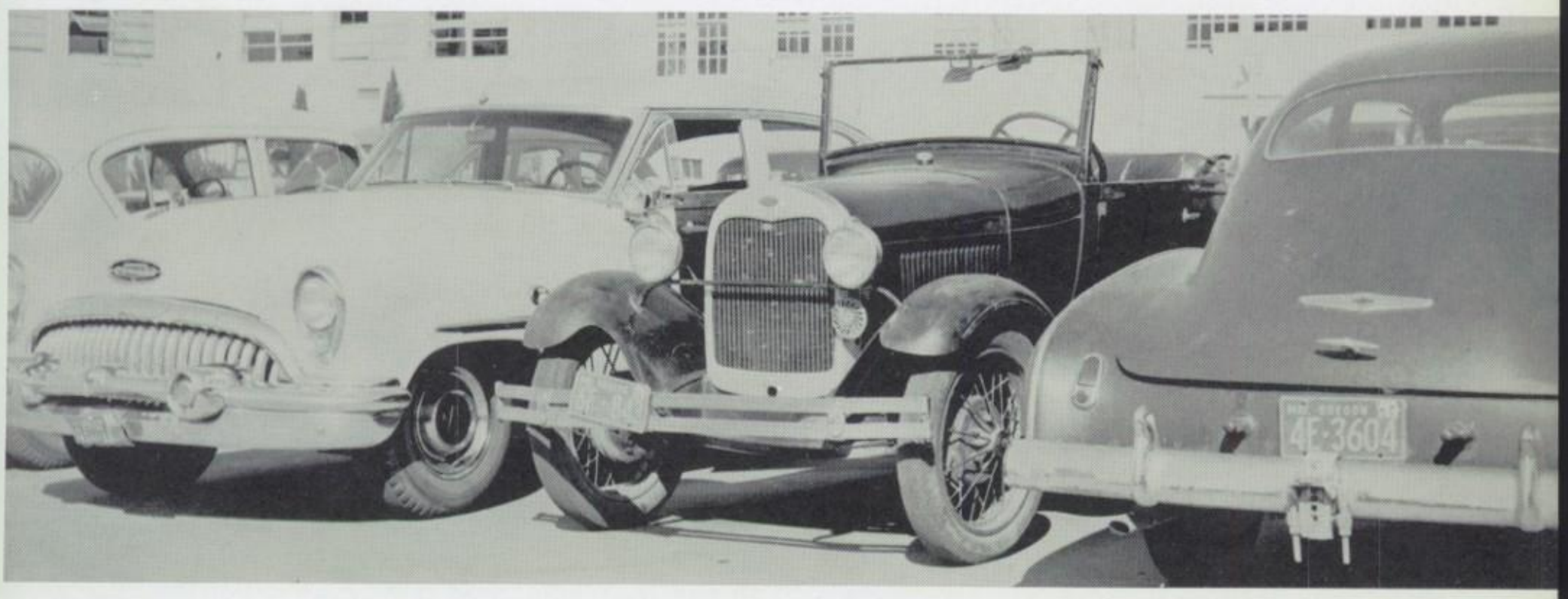

The old and the new . . .

The gang 1904 . . .

The gang 1959 . . .

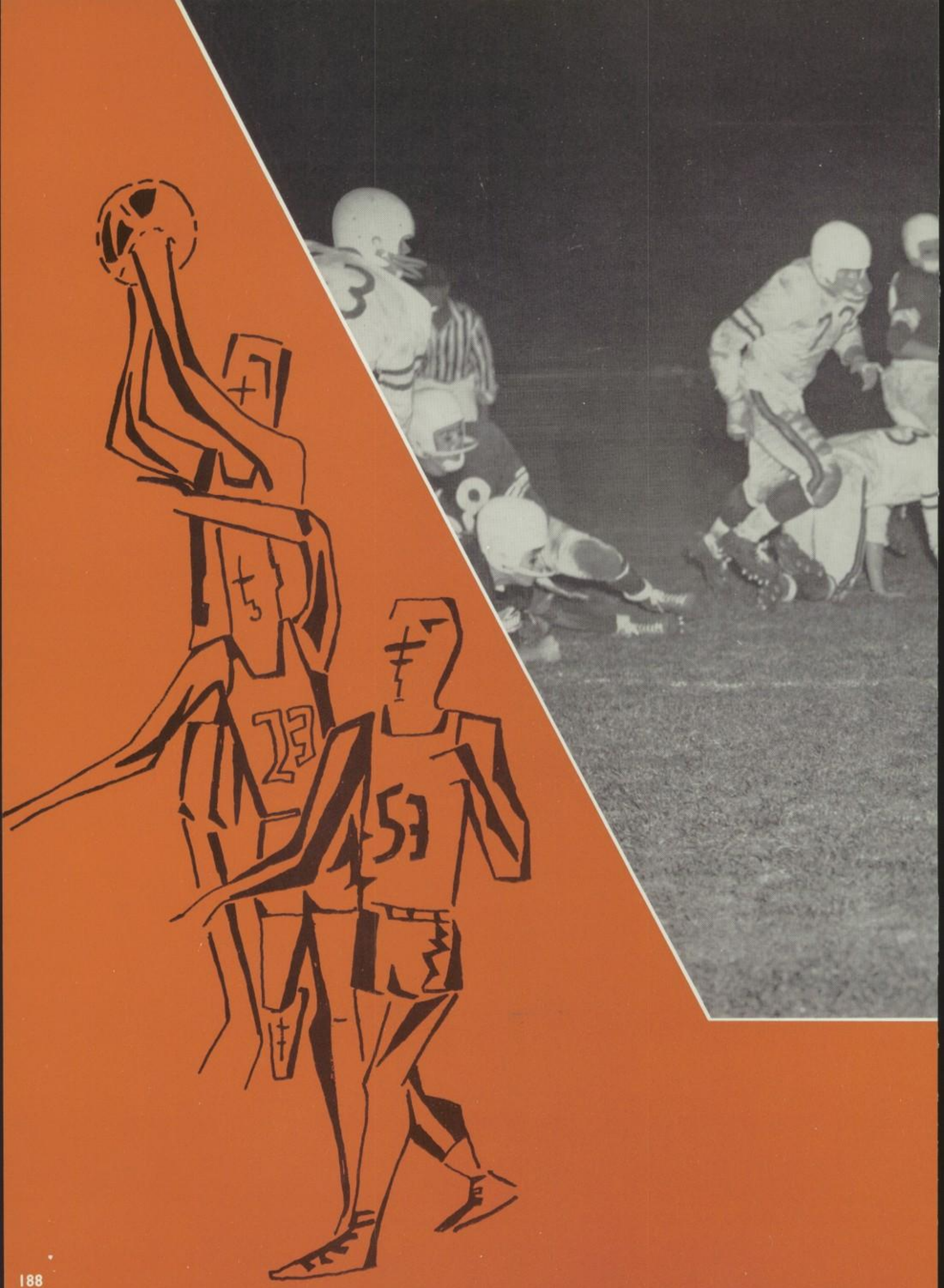

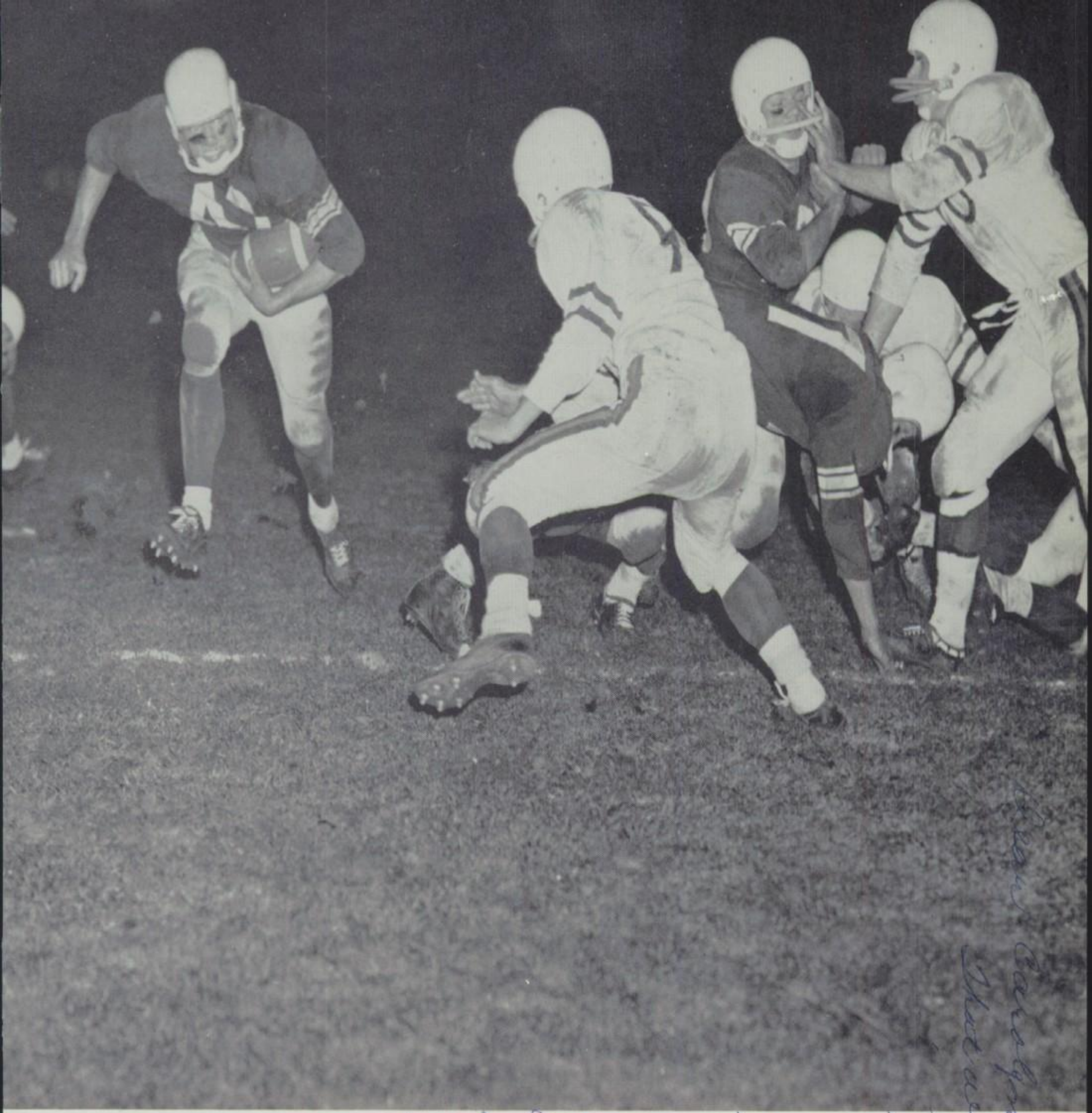

Out Front

Football '59

FIRST ROW: Loren Olson, Nick Cate, Bill Kelsay, Jim Coon, Pat Denton, Don Green, C. B. Simons, Tom Tomashek, Rod Hoenisch, John Svoboda, Jerry Humphreys, Lynn Baxter, Bob Steele. SECOND ROW: Dennis Carter, Ken Dunham, Larry Miller, Jon Horton, John Antonnen, Doug Neilsen, Doug Frisbie, Dave Flury, Bill Sherwood, Jerry Long, Gil Langhoff, Steve John, Mike Stone, Syl Hunt, Marlin Burgess. THIRD ROW: Butch Elliott, Morris Kelly, Martin Hunter, Tim Doyle, Eldon Davis, Ronald White, John Todd, Jim Keefe, Duaune Starr, Greg Stevens, Dave Downey, Gene Endicott, Jim Ridenour, Dave Davis, Ernie Bork, Steve Chitwood, Larry La Roque, Bob Blackwell.

Combined Team

There was no true varsity or junior varsity football team this year. The boys all practiced together as one big team, and the boys who didn't get to play varsity played junior varsity.

The new setup increased the competition for first string, and generally improved the spirit of the whole team. The overall effect seems to be good for our percentage of wins has greatly increased.

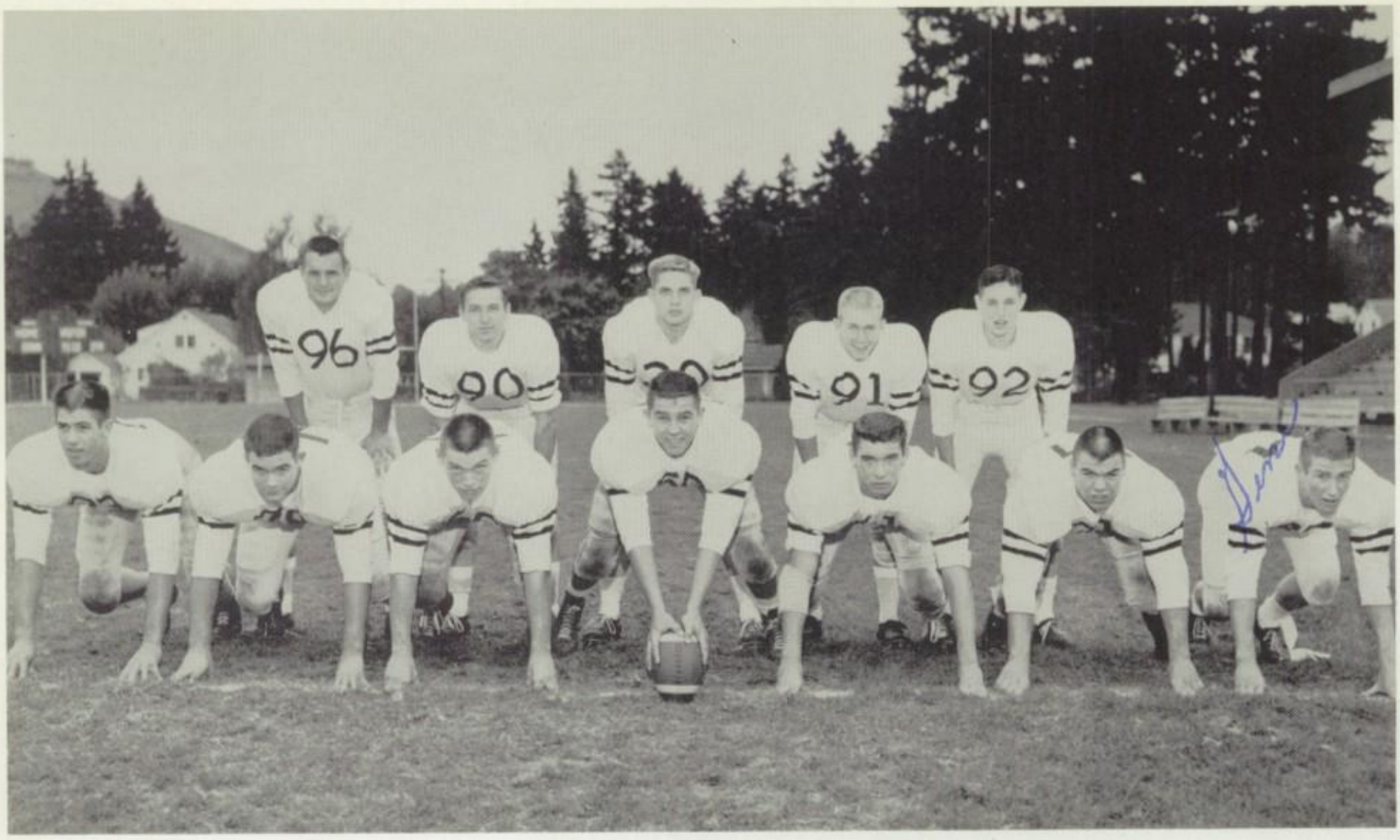

FIRST ROW: Dave Flury, C. B. Simons, Pat Denton, Loren Olson, Butch Kelsay, Steve John, Gene Endicott. SECOND ROW: Jerry Humphreys, Syl Hunt, Rod Hoenisch, Bob Steele, Lynn Baxter.

ROY THOMPSON

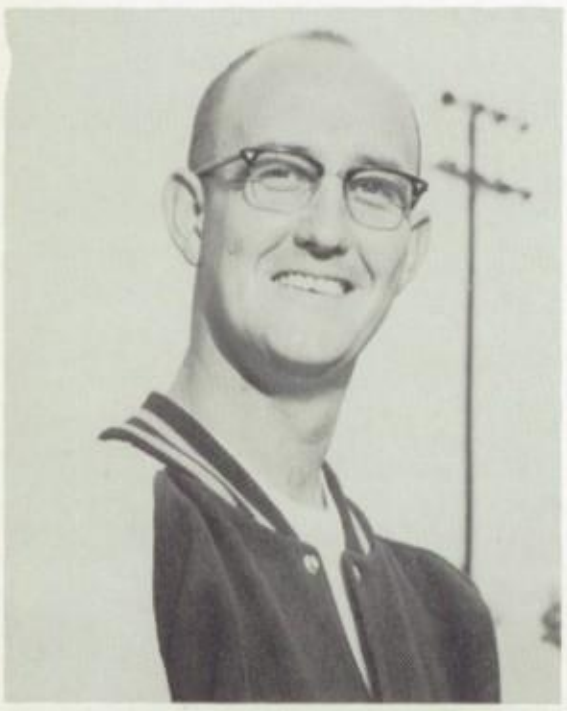

PETE HOPKINS

Varsity Football

Coached by Roy Thompson and Pete Hopkins, who are both new to Roseburg this year, the varsity squad ended the season with the fabulous record of 6 wins, 2 losses, and 1 tie.

Roseburg	31	Ashland	0
Roseburg	21	Corvallis	12
Roseburg	0	Grants Pass	0
Roseburg	21	Eugene	12
Roseburg	20	Springfield	13
Roseburg	27	North Bend	20
Roseburg	13	Del Norte	25
Roseburg	0	Marshfield	27
Roseburg	26	Cottage Grove	13

FIRST ROW: John Todd, Duane Starr, Dave Downey, Eldon Davis, Bruce Babbitt, Jim Keefe, Nick Cate. SECOND ROW: Tom Thurber, Marlin Burgess, Martin Hunter, Ernie Bork.

MR. SEVERSON

J.V. Football

Under the guidance of Mr. Severson and Mr. Easter the Junior Varsity team, with a 5-4 record, had the best win-loss season in several years.

Roseburg	26	Days Creek	13
Roseburg	27	Cottage Grove	7
Roseburg	6	Grants Pass	0
Roseburg	13	South Eugene	12
Roseburg	6	Springfield	7
Roseburg	13	South Eugene	19
Roseburg	45	Cottage Grove	7
Roseburg	12	Springfield	18
Roseburg	6	Grants Pass	18

MR. EASTER

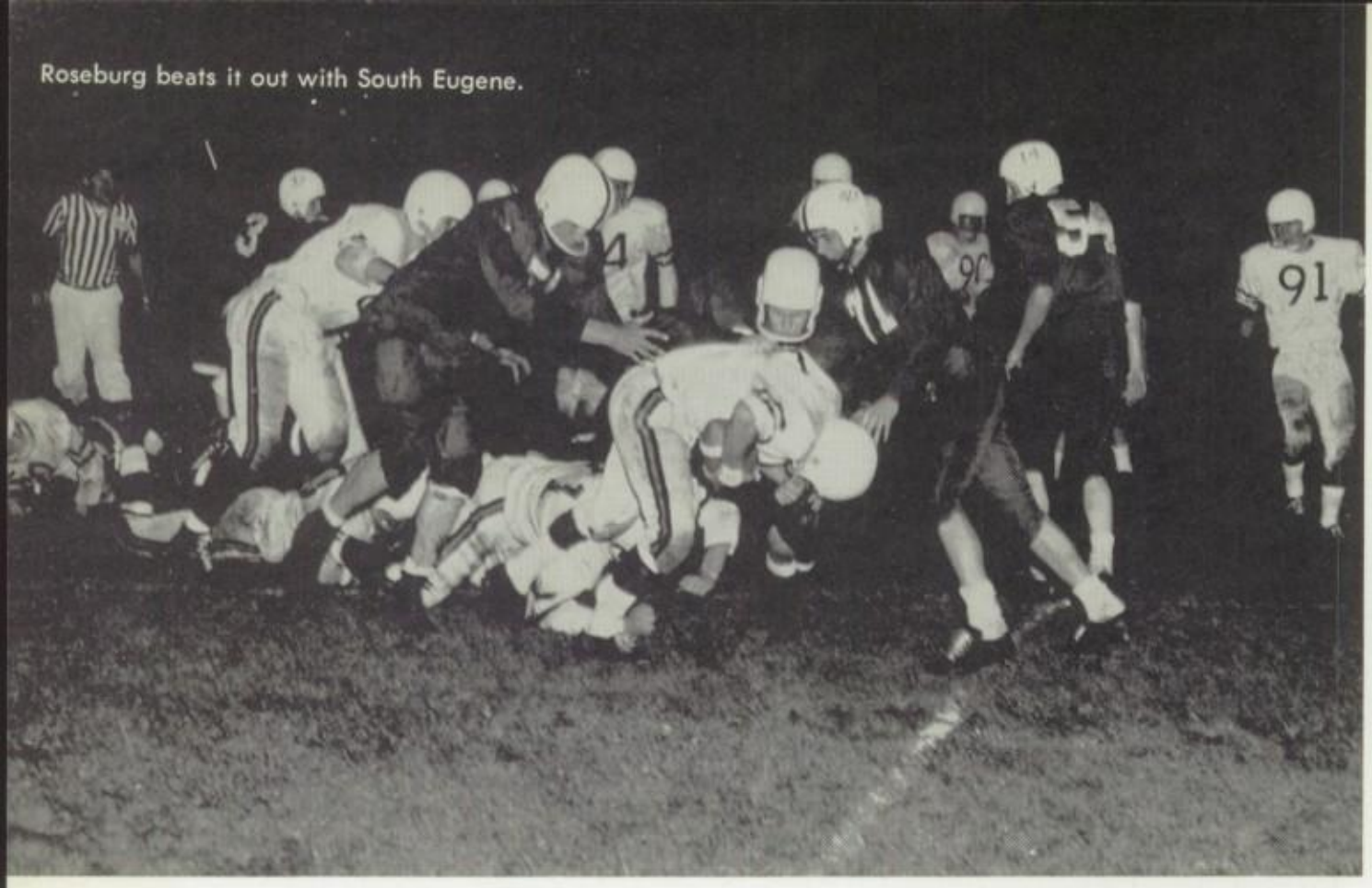

Roseburg beats it out with South Eugene.

ROD HOENISCH

Roseburg-21 Eugene-12

For the first time in R.H.S. history, the Indians beat the Eugene Axemen. This was also the first time in 10 years that the Indians scored on the Axemen's field.

The Axemen started the game fast with a 67-yard run, and 2 plays later, a touchdown. After an 80-yard drive, Rod Hoenisch went around the right end for 37 yards and the Indians' first score. Jerry Humphreys went over for Roseburg's second touchdown, and Rod Hoenisch went around right end for another 6 points. Bob Steele kicked the extra point. In the third quarter the Axemen scored from the 1-yard line. In the fourth quarter Rod Hoenisch dropped the quarterback in the end-zone for a safety and the final 2 points.

SYL HUNT

GENE ENDICOTT

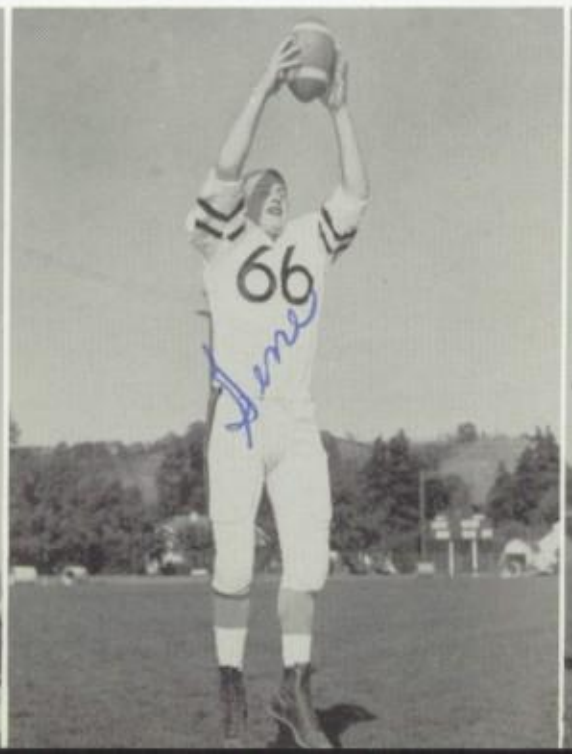

PAT DENT

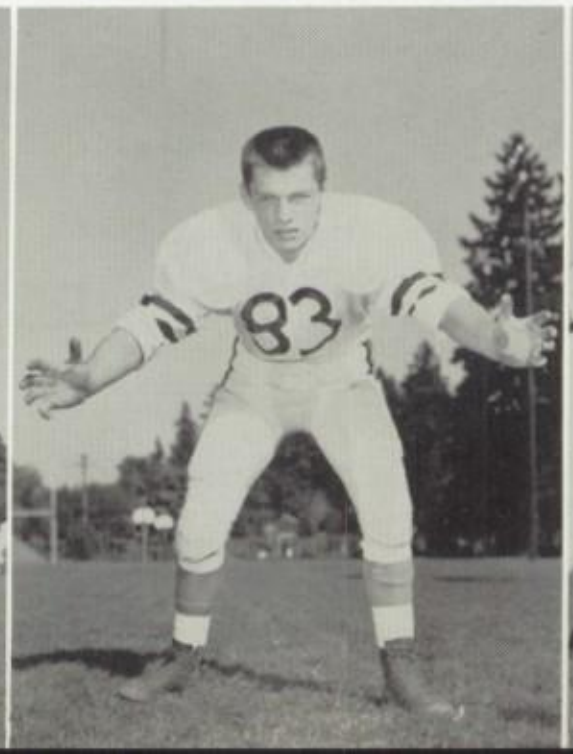

STEVE JOHN

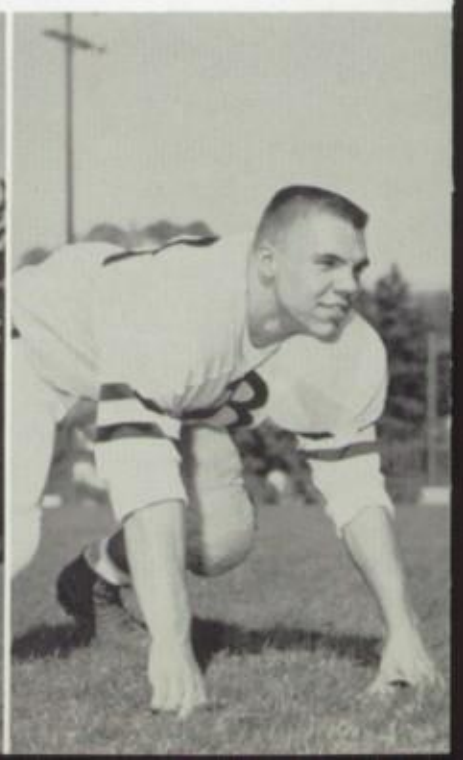

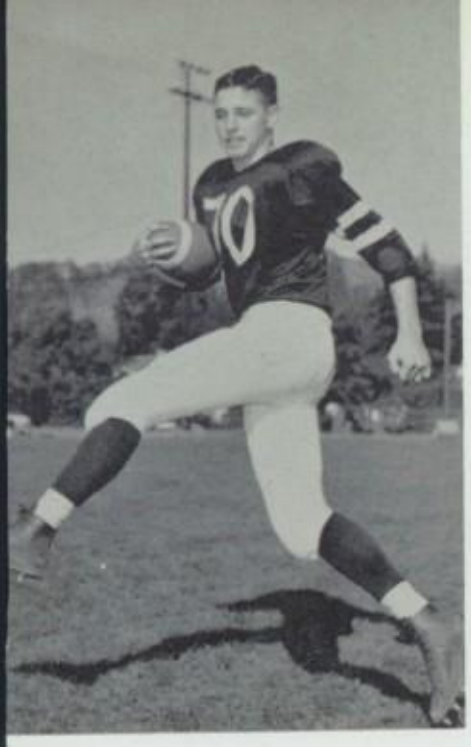

LYNN BAXTER

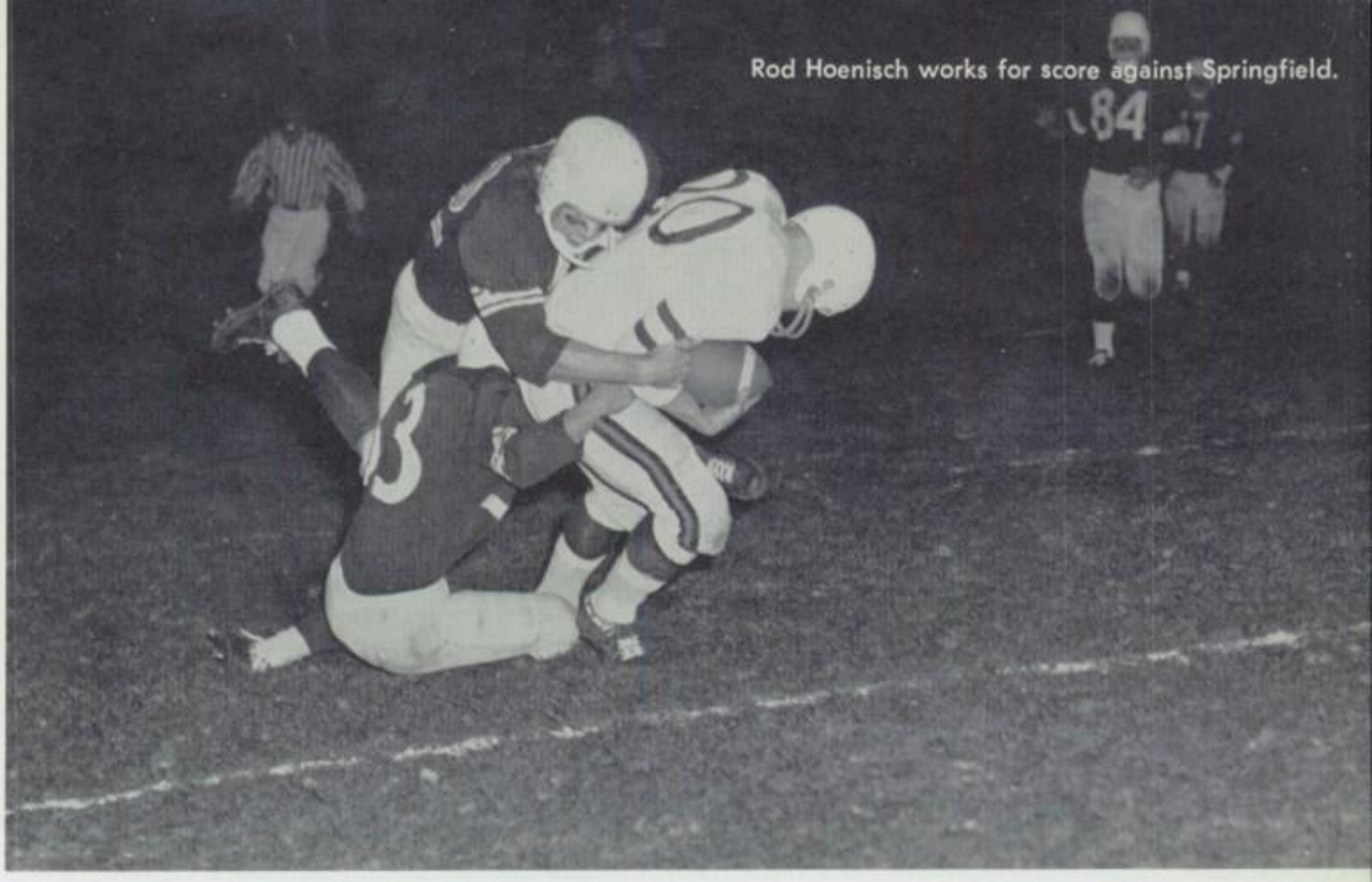

Rod Hoenisch works for score against Springfield.

Roseburg-20 Springfield-13

The Indians made the first score in a game that kept the crowd constantly on their feet. C. B. Simons recovered a fumble on the Miller 21 and Lynn Baxter swept around the end for the touchdown. The half time score was 7-6 Springfield. The Millers scored again in the third quarter, but Dave Flury blocked the kick. Roseburg then pounded 61 yards in 6 plays for Syl Hunt to score and Loren Olson to kick the P.A.T. for a 13-13 score. Doug Frisbie and Greg Stevens downed a Miller punter on the 21 and in three plays Rod Hoenisch went through center for paydirt. With about two minutes to play, a Hoenisch to Flury P.A.T. pass brought the final score to 20-13.

DON GREEN

GREG STEVENS

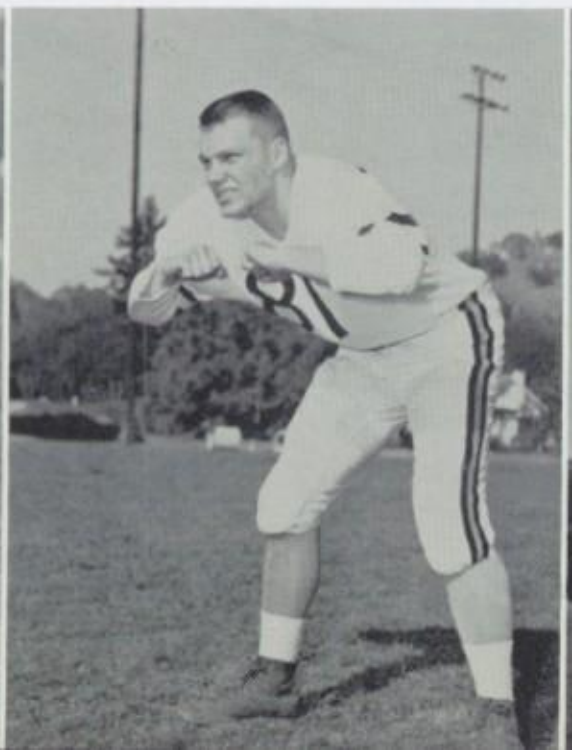

DAVE FLURY

JERRY HUMPHREYS

Jerry Humphreys goes for score against North Bend.

Roseburg-27 North Bend-20

The Indians made three mistakes in the first half against the highly rated North Bend team, and the Bulldogs made three touchdowns. Rod Hoenisch scored from the one after a 44-yard drive, bringing the halftime score to a shaky 20-7. Roseburg exploded in the second half, with Lynn Baxter ending a long drive with a sweep into the end-zone and Bob Steel kicking the P.A.T. Jerry Humphreys went across from the 4 for a 20-20 score. Don Green recovered a Bulldog fumble on the North Bend 11, and Rod Hoenisch scored the Indians' fourth touchdown. Bob Steele booted the P.A.T. for a final score of 27-20.

TOM THURBER

JOHN SVOBODA

TOM TOMASHEK

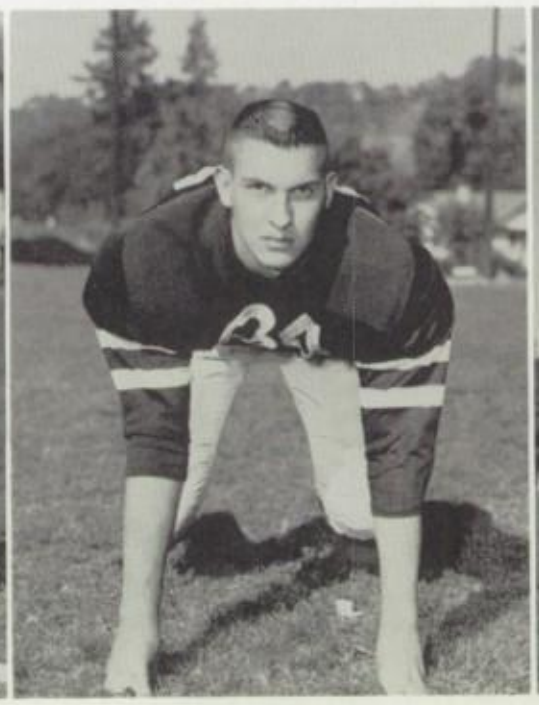

LARRY FREDRICKSON

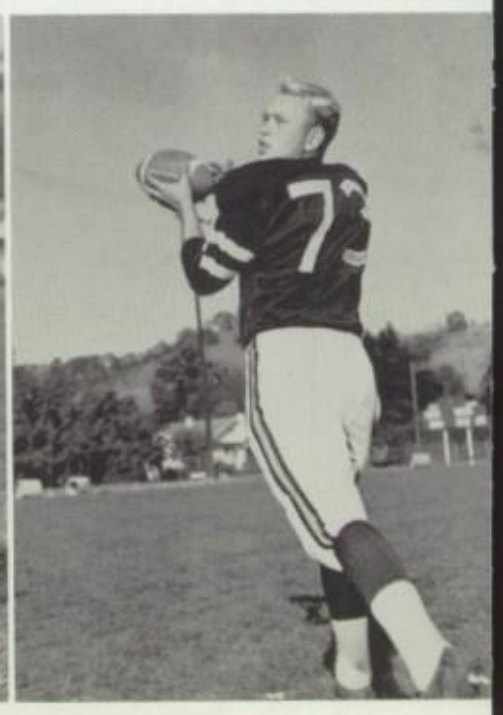

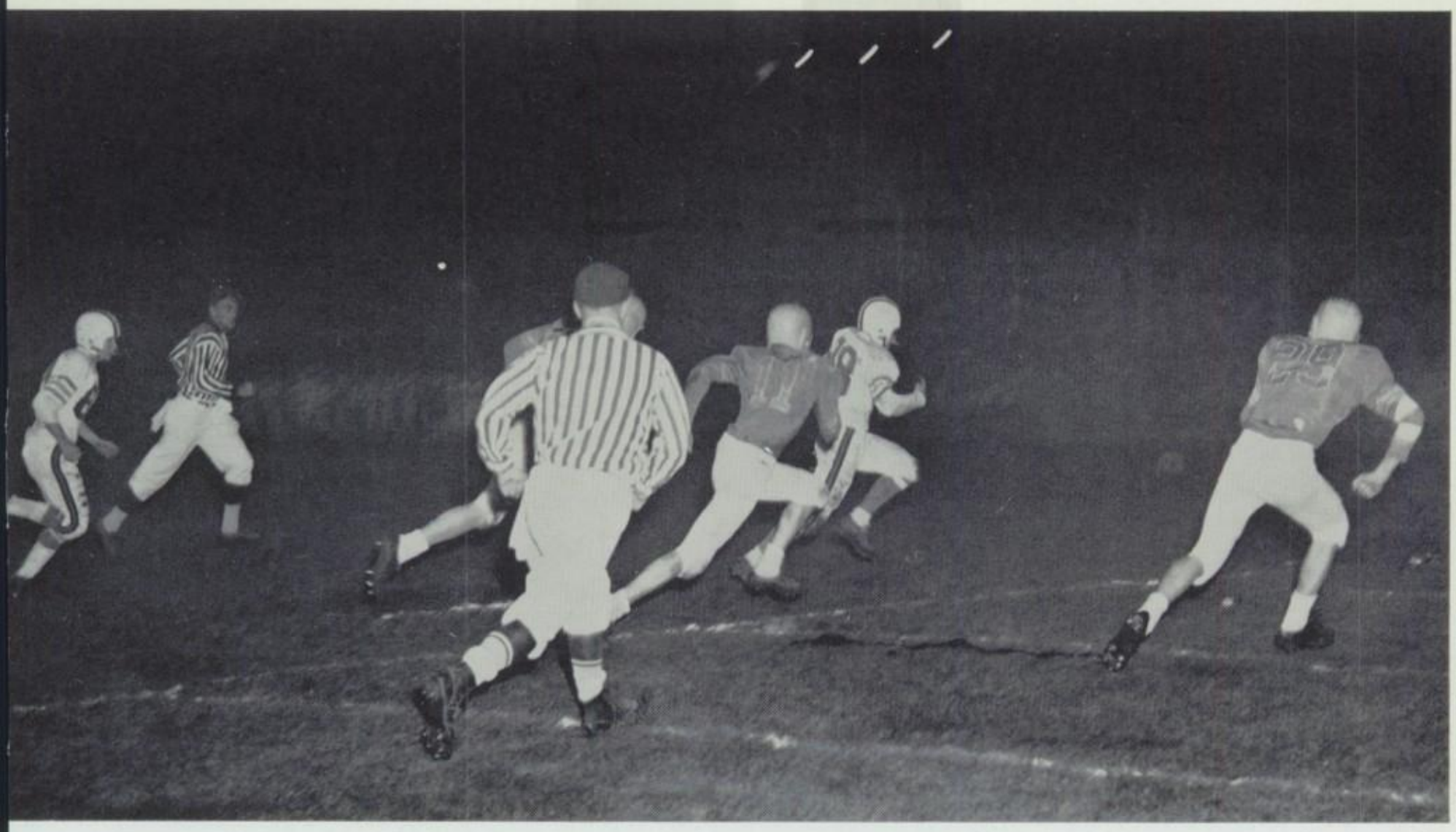

Roseburg goes into the end zone for paydirt against Cottage Grove.

Roseburg-26 Cottage Grove-13

There was no scoring in the first half of this hard fought defensive game. Roseburg made the first score in the 3rd quarter with a 35-yard run by Jerry Humphreys to the 20 and Syl Hunt carried for the score on the next play. Bob Steel made the P.A.T. The Lions scored on a pass, but C. B. Simons blocked the kick, holding the score at 7-6. Lynn Baxter went into the end-zone twice for 12 more points. The P.A.T.'s were both missed. The Lions made their final touchdown on an intercepted pass, which was run all the way. After a 25-yard run, Lynn Baxter made his third appearance in the end-zone, and Bob Steel kicked the P.A.T. for a final score at 26-13.

LARRY LAROQUE

JIM COON

BILL SHERWOOD

ELDON DAVIS

FIRST ROW: Bob Steel, John Anttonen, Gilbert Langhoff, Bill Sherwood, Greg Stevens, Don Green, Loren Olson, Rod Hoenisch. SECOND ROW: Jerry Long, Pat Dent, Tom Tomashek, C. B. Simons, Doug Nielsen, John Svoboda, Jim Coon, Dave Flury.

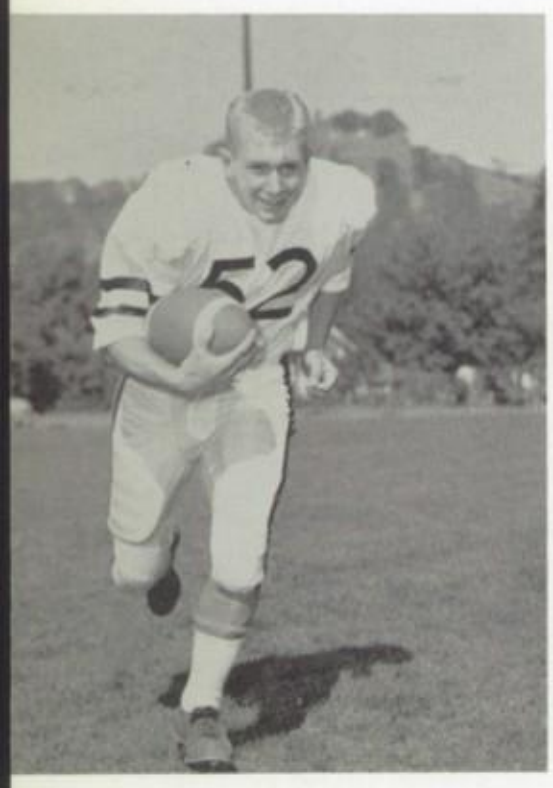

BOB STEEL
Captain
Voted best Tackler
Honorable Mention All-League
Honorable Mention All-State

Graduating Seniors and Award Winners

LOREN OLSON
Captain
Voted Most Inspirational
First All-League
Honorable Mention All-State

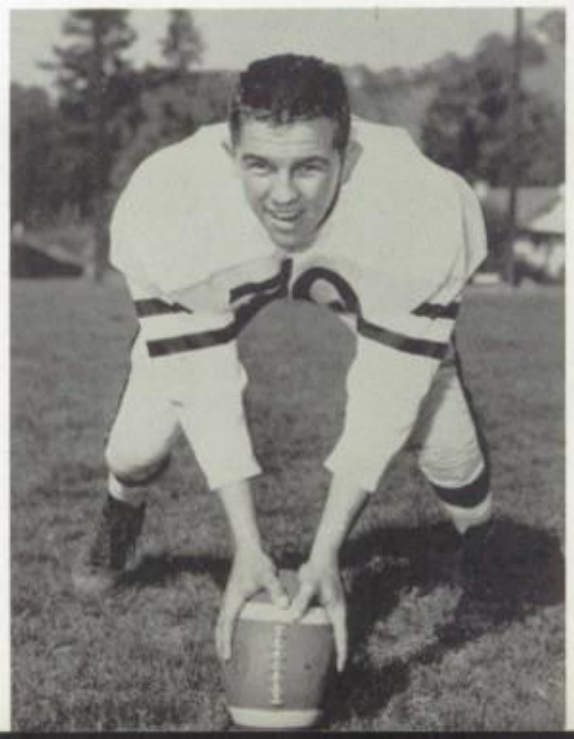

C. B. SIMONS
Captain
Voted Best Blocker
First All-League
First All-State
Shrine Game

ROW 1: Kenny King, John Hanley, Terry Goddard, Dick Flink, Doug Briggs, Doug Doerner, Bud Paulson, Bill Holborow, Larry Burback. ROW 2: Gary Brumfield, Marvin French, Jon Counts, John Griffin, Glen Goddard, Jim King, Paul Nolte, Greg Smith, Larry Greef, Chuck Morene, Mike Flury, Don Mitchell. ROW 3: Mike Crowell, Richard Bakala, Jerry Evans, Bob Roark, Pete Rutter, Ray Myers, Tom Hobbs, Ray Palm, John Cordell, Charles Lindner, Jerry Dodge, Bill Brothers, Bill McGraw, Bill Kirkpatrick, Doug Lyda, Addison Talbot.

Frosh Football

Coached by James McAllister, Art Thompson, and Bob Moldenhauer, the freshmen, who played two schedules had a very successful year and showed a potential for a great varsity team in the future.

CHIEF SCHEDULE

Roseburg	18	North Bend	0	Roseburg	20	South Eugene	0
Roseburg	25	Grants Pass	0	Roseburg	33	Grants Pass	6
Roseburg	20	Cottage Grove	0	Roseburg	12	South Eugene	13

MR. McALLISTER

MR. THOMPSON

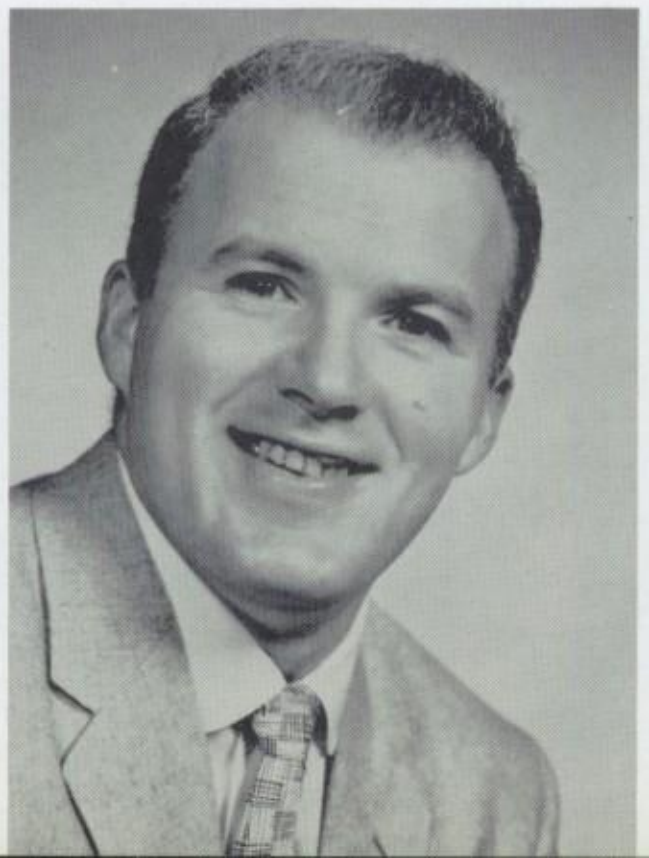

MR. MOLDENHAUER

FIRST ROW: Gene Endicott, Ed Lorenzen, Lynn Baxter, Bob Steele, Rod Hoenisch. SECOND ROW: Dave Flury, Rod Frank, Tom Barrong, Bill Mundt, Dick Peterson, Leroy Roberts.

COACH BILL HARPER

Varsity and

Despite their hard work and enthusiastic spirit, the 1959 basketball team couldn't equal last year's record of going to State. They played some of the strongest teams in the state and just didn't seem to get any good breaks. Some of the games R.H.S. won were with Crater, Grants Pass, Cottage Grove, North Eugene, and Marshfield. The scoring was led by Bob Steele with 250 points in the first 19 games and Tom Barrong with 180 points.

FIRST ROW: Morris Kelley, Larry Miller, Nels Paulson, Larry Hink, Dick Withnell, Bernard Fenn. SECOND ROW: Dave Davis, Mike Brundage, Weston Honn, John Todd, Ron Lake, Danny Gilbert.

J.V. Basketball

The 1959 J.V. basketball team worked hard and won about half of its games. Coach Art Thompson led his team to victories over Glide, Crater, Canyonville Bible Academy, Glendale, Coquille, Cottage Grove, and North Eugene. The scoring was led by Mike Brundage and Larry Hink.

COACH ART THOMPSON

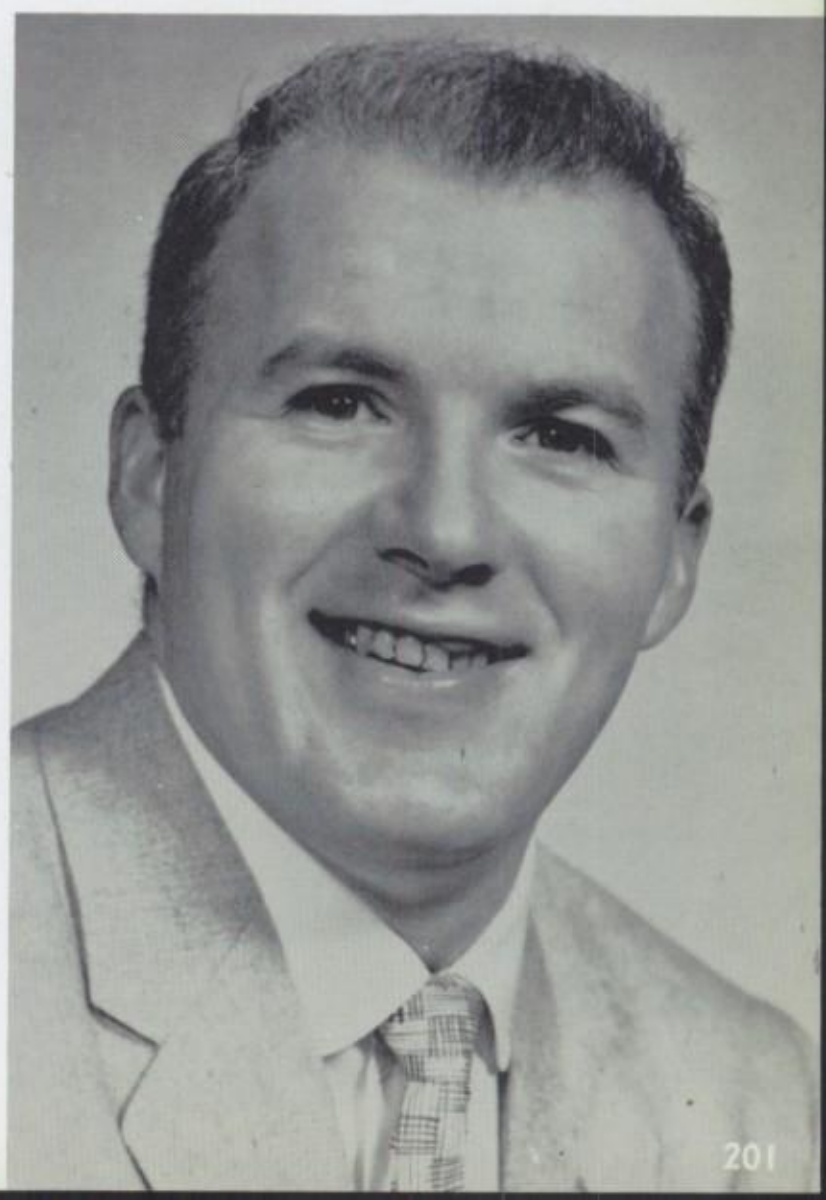

DICK PETERSON

ROD FRANK

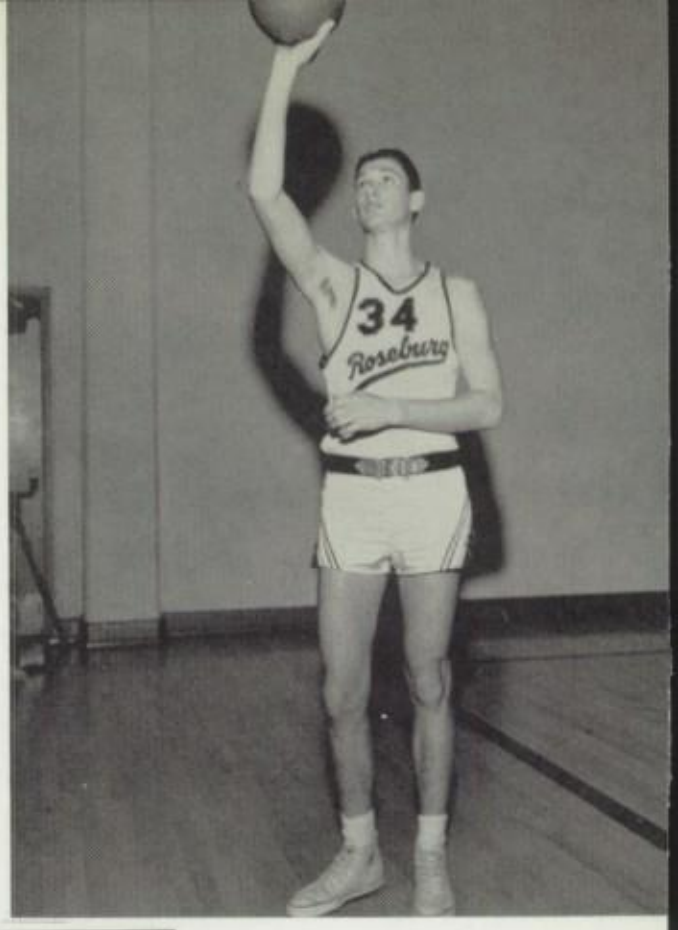

Roseburg sets up offense against Cottage Grove.

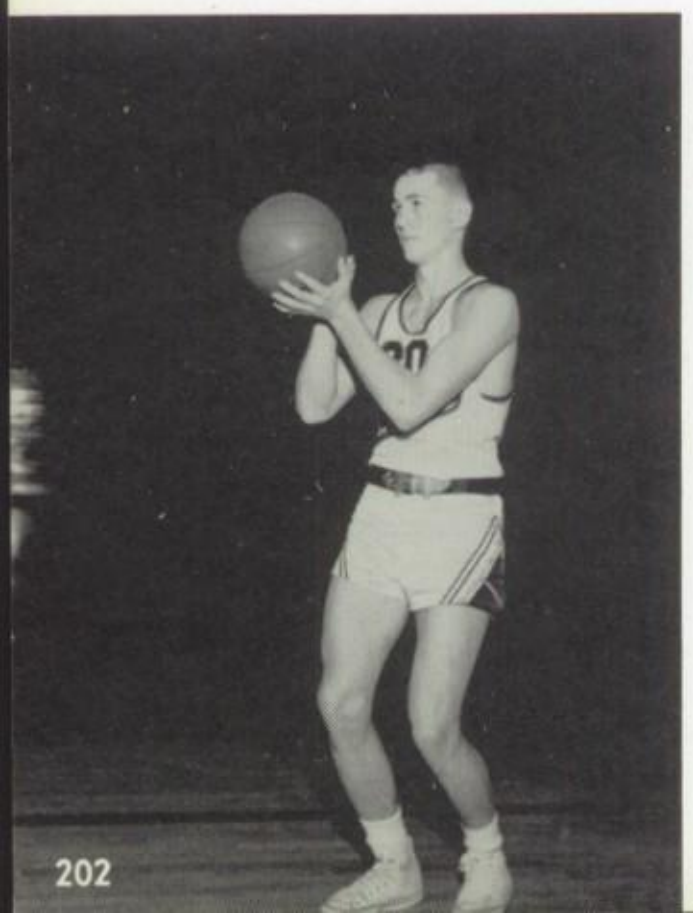

ED LORENZEN

TOM BARRONG

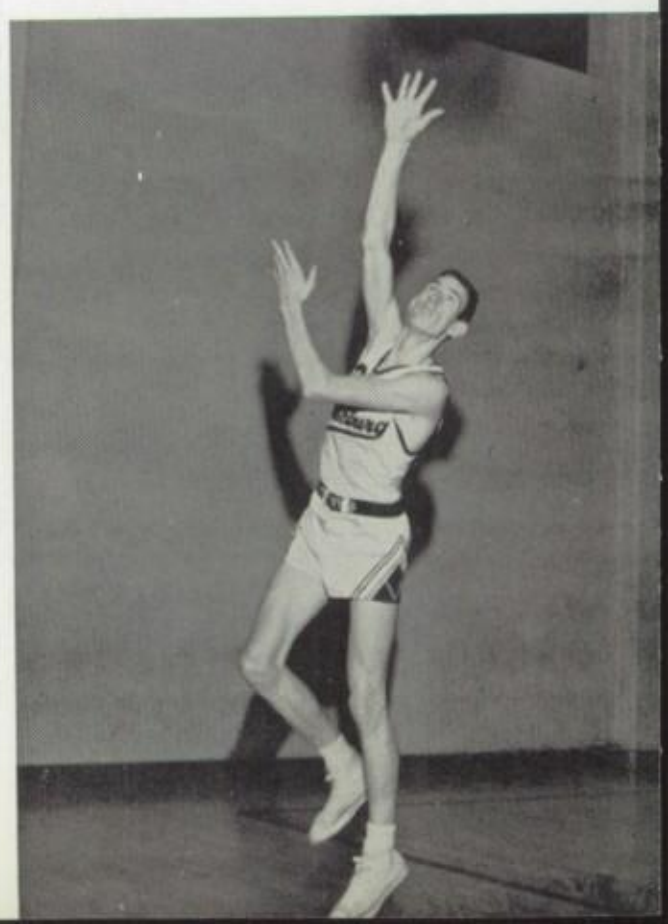

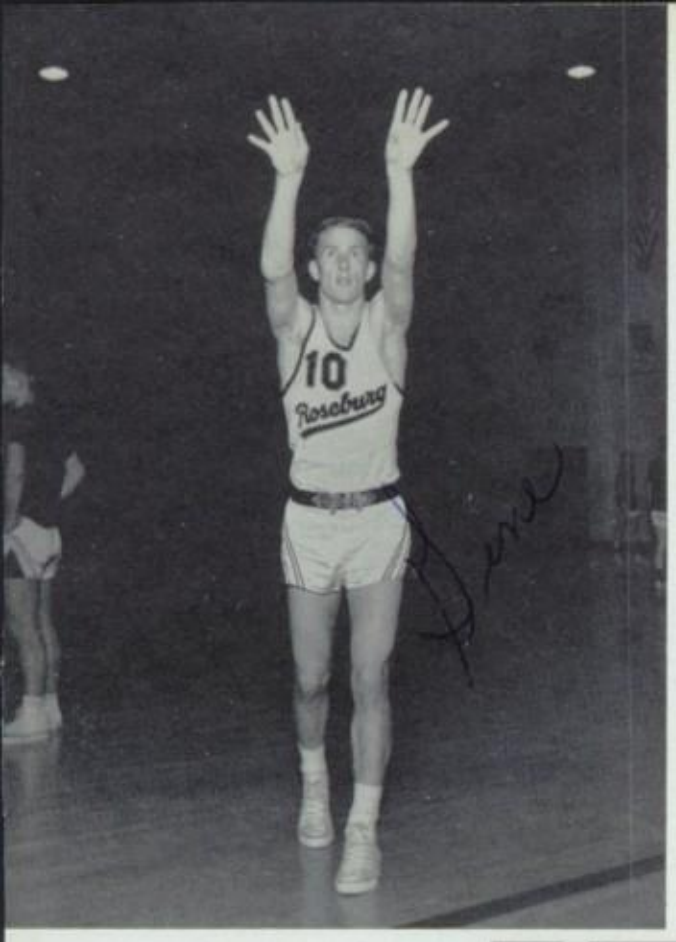

EUGENE ENDICOTT

DAVE FLURY

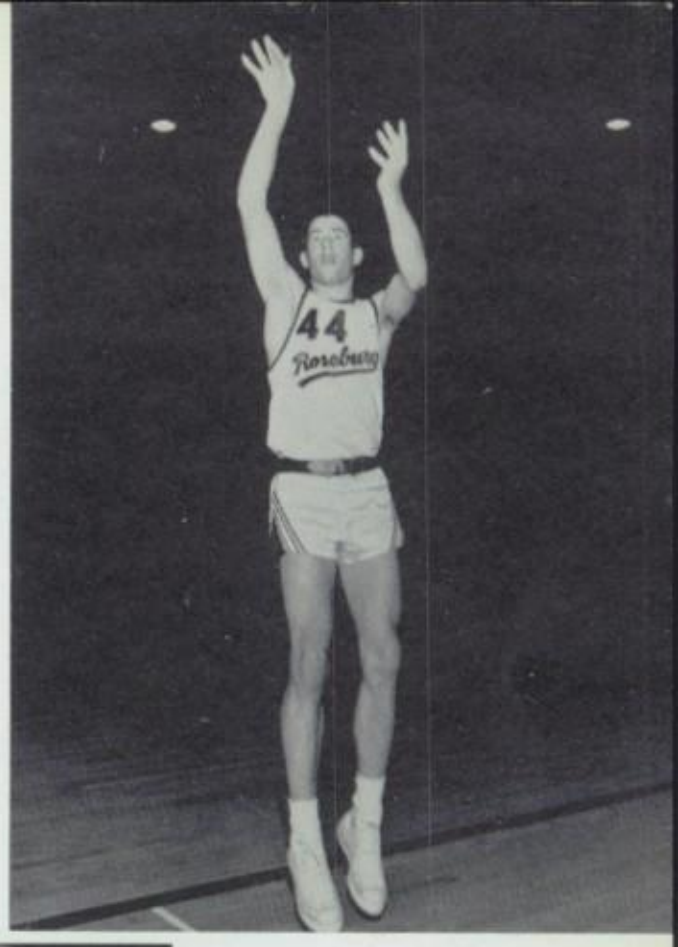

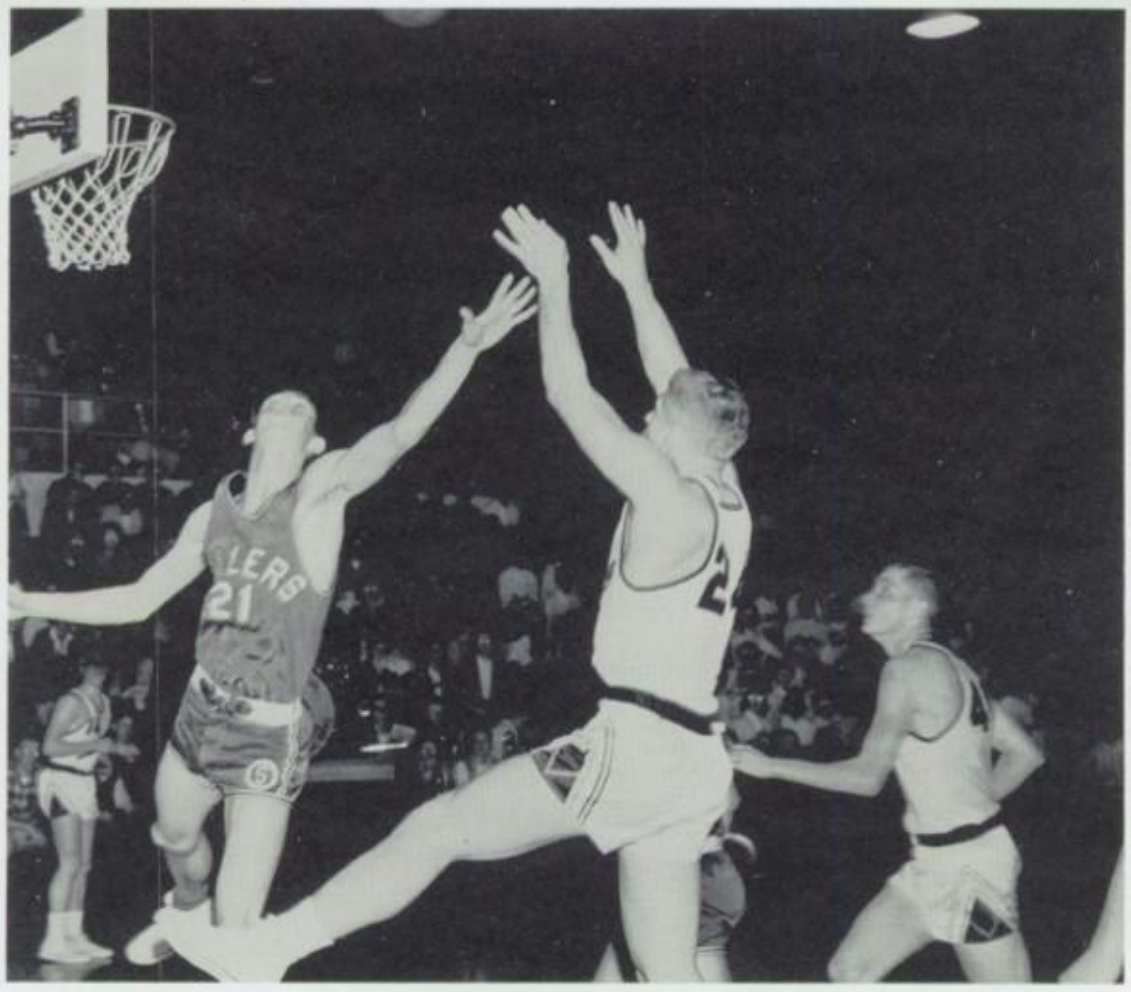

Rod scores against Springfield.

LEROY ROBERTS

BILL MUNDT

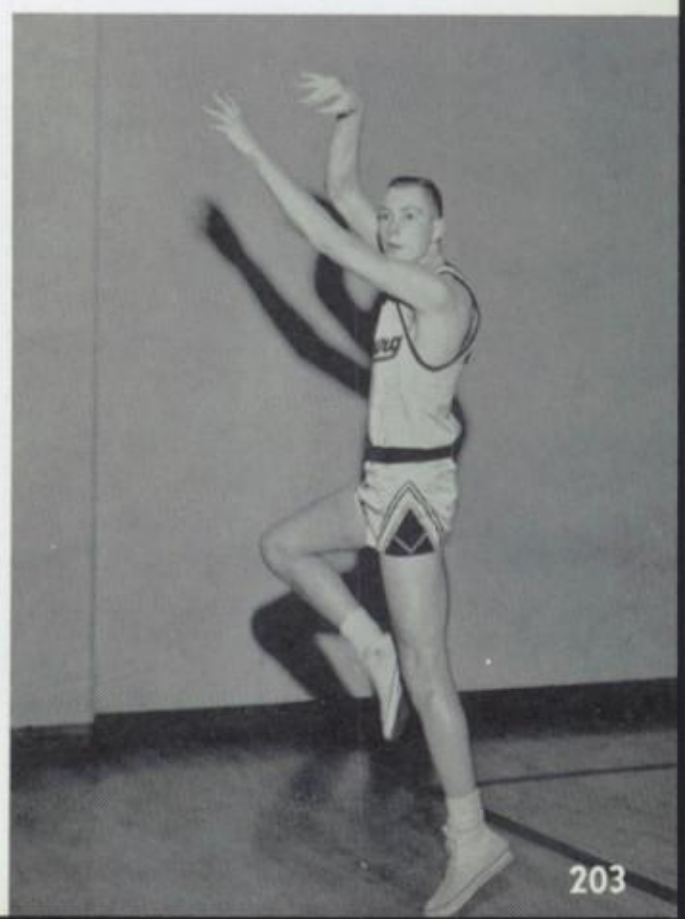

Bob Steele, Dave Flury, Dick Peterson, Rod Frank, Tom Barrong, Rod Hoenisch.

Graduating Seniors

The graduating seniors on the 1959 basketball team are Bob Steele, Dave Flury, Dick Peterson, Rodney Frank, Tom Barrong, and Rod Hoenisch. Playing their last year at R.H.S., the boys gave their utmost and made it a season to remmber. Long will they remember their participation in basketball at R.H.S.

LYNN BAXTER

BOB STEELE

ROD HOENISCH

FIRST ROW: Steve Moody, James McCoy, Howard Raade, Ted Flink, Chuck Hiney, Craig Canoy, Gary Lindberg. SECOND ROW: Walt Edmonds, Jed Young, Gary Person, Dwight Drager, Bruce Bryden, Gordon Joelson, Arlan Foote, Don Duzan. NOT PICTURED: Ernie Bork, David Patterson.

Soph "B"

The "B" Squad, which only lost 2 of its 12 games, had a very commendable year. Their only losses were to the Douglas J.V.'s 52-47 and the Days Creek varsity 67-66. They showed their ability and promise with wins over Canyonville Bible Academy, Glendale, Grants Pass, and Cottage Grove. Chuck Hiney, high point man in these games, led the "B" Squad to a winning season.

COACH JAMES McALISTER

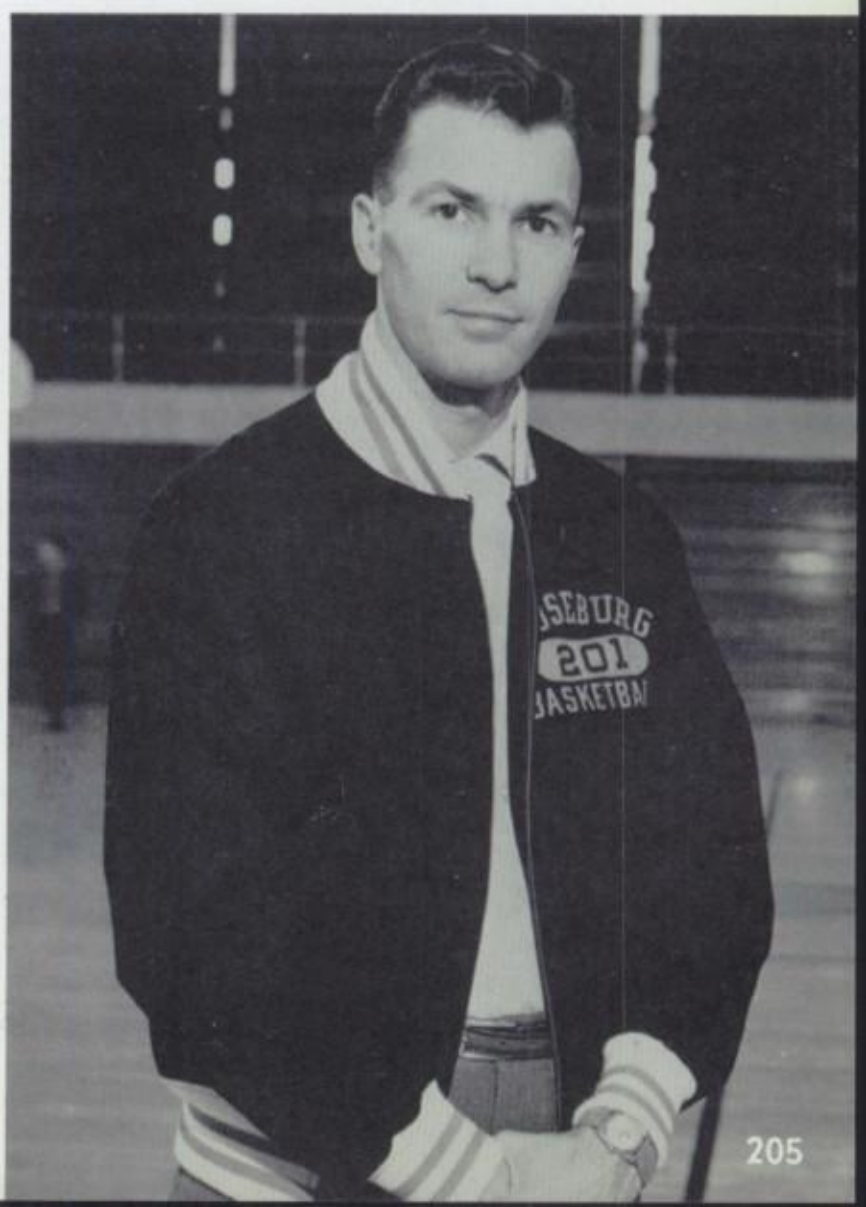

FIRST ROW: Bill Brothers, Doug Green, Pete Rutter, Paul Nolte, Bill Kirkpatrick. SECOND ROW: Marvin French, Tom Hobbs, Doug Lyda, Jon Counts, Robert Roark.

Freshman

COACH DON SEVERSON

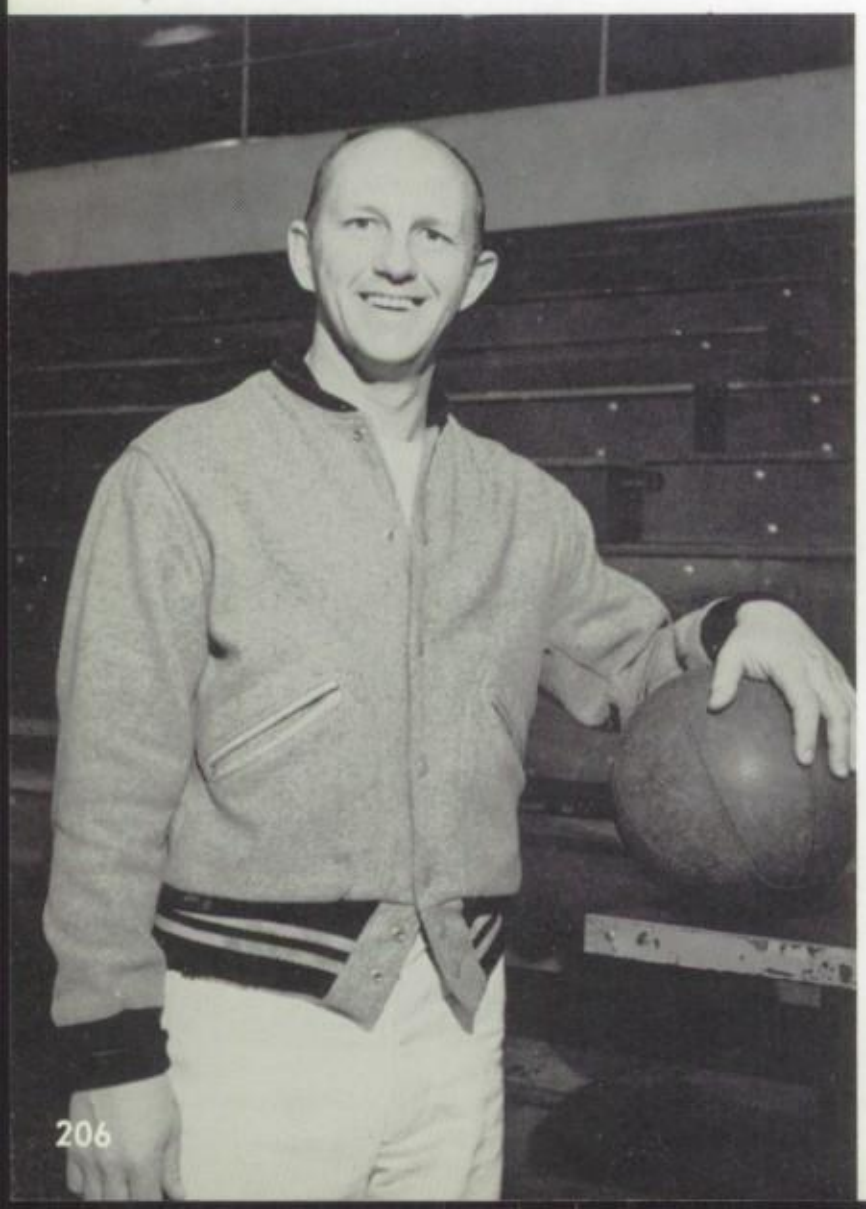

Chiefs

Coached by Don Severson, the Chiefs proved to be one of the best Freshman teams to ever represent Roseburg High School. The high score man was Marvin French, who made 122 points in the first 11 games. The Chiefs had wins over Crater, Riddle, Sutherlin, North Grants Pass, Drain, and Marshfield. They lost to Marshfield and Corvallis. These boys displayed good height, speed, and desire to win.

FIRST ROW: Ricky Paul, John Metzger, Don Lowe, Lynn Vincent, Ben Post. SECOND ROW: Fred Brown, Bob Sylwester, John Hanley, Oliver Richardson, Ray Lehne, John Cordell. NOT PICTURED: Manager, Mike Flury; Bob Reed, and Richard Bakala.

Basketball

COACH PETE HOPKINS

"B" Squad

The Freshman "B" Squad, coached by Pete Hopkins, had a very outstanding season. The top scorers Ricky Paul, Bob Sylwester, and John Metzger led the team to wins over Riddle, Sutherlin, Joseph Lane, Central, and Douglas. Their only losses were to Couquille and Cottage Grove. All of these boys showed much spirit, determination, and promise.

FIRST ROW: Bob Eddy, Steve Duncan, Larry Totton, Dan Richman. SECOND ROW: Bill White, Frank Walter, John Anttonen, Pervy Marical, Jim McGhehey, Terry Akers. THIRD ROW: Manager, Joe Griffin, Barry Serafin, Bill Kelsay, Steve John, Don Green, Doug Frisbie, Bob Stancliff, Manager, Jim Hunt.

Varsity and

COACH WALT PAYNE

In the three years that Walt Payne has been coaching the wrestling squad, he has built a strong, well spirited team which went undefeated during the 1959 season. The boys obtained their 12 wins-1 tie record through hours of hard, tedious practice. Ending with a 13 win-2 loss record, the Junior Varsity also had a winning team.

At the District Tournament, Roseburg walked away with first place with 133 points, followed by Marshfield with 110 points and Springfield with 106 points. Eight boys qualified for the State Tournament. They were: Dan Richman, Larry Totton, Frank Walter, John Anttonen, Doug Frisbie, Bill Kelsay, Stephen John, and Don Green.

We are all looking forward to another top team next year. Coach Payne will have to work hard to beat his '59 record.

FIRST ROW: Terry Sigfrit, James Cahill, Chuck Morene, Newell Morgan, Terry Goddard, G. W. Marical, Jim Laycock. SECOND ROW: Ken Dunham, Gary Tallon, Jim King, Phillip Jacobs, Jim Crismon, Ron Pinard, Bob Collier, Martin Hunter. THIRD ROW: Jack Heath, Dave Gilkison, Dick Harpe, Ray Myers, Syl Hunt, Brian Pargeter, Bob Overton, Pat Wilson, Jim Talburt.

J. V. Wrestling

The graduating Seniors of the 1959 wrestling squad were John Anttonen, Barry Serafin, Don Green, Dick Harpe, Frank Walter, and Bill Wennerberg. These boys have been a big part of the team's strength and spirit, and they will be greatly missed next year.

GRADUATING SENIORS

John Anttonen

Barry Serafin

Don Green

Dick Harpe

Frank Walter

Bill Wennerberg
(Not pictured)

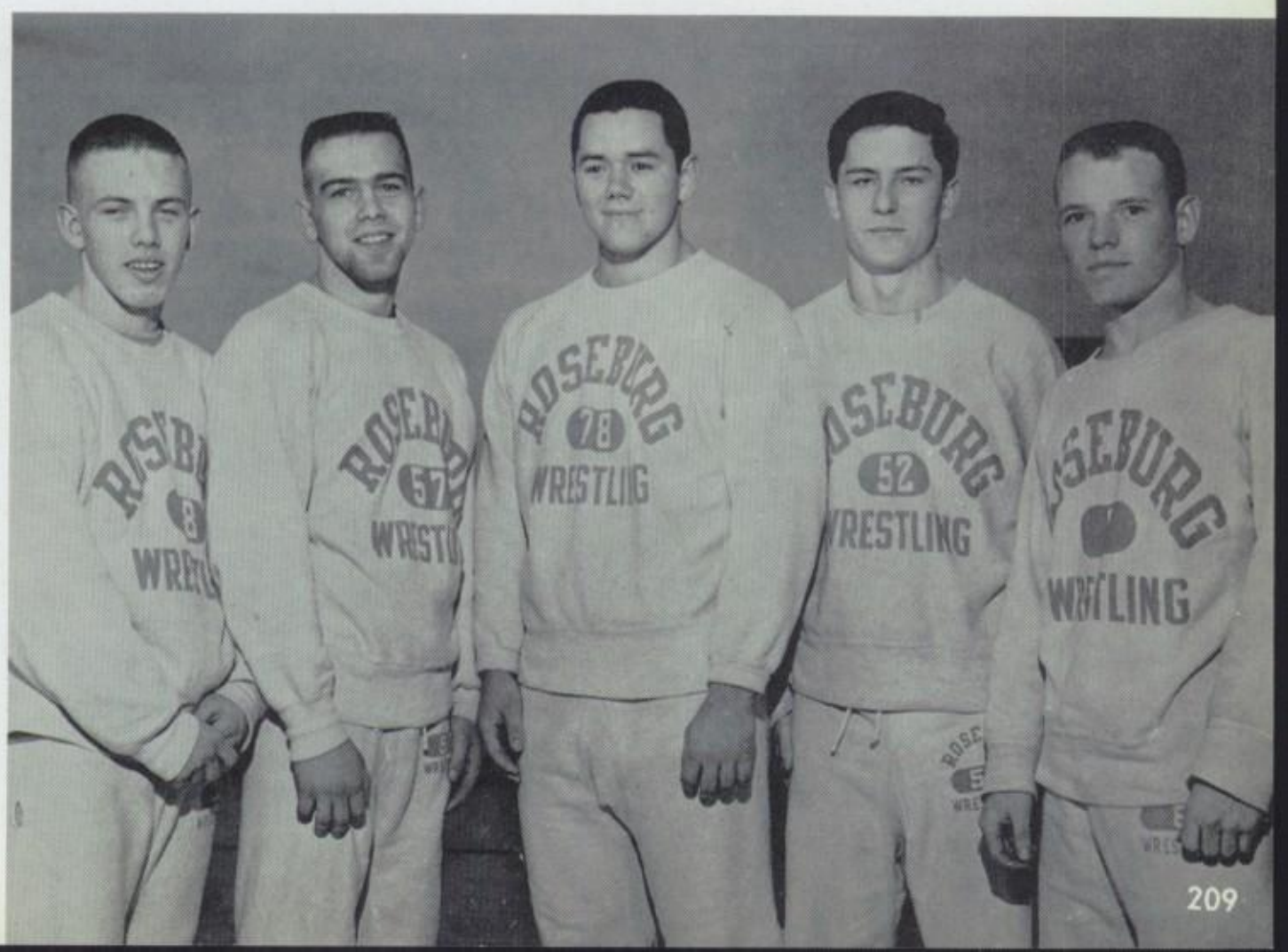

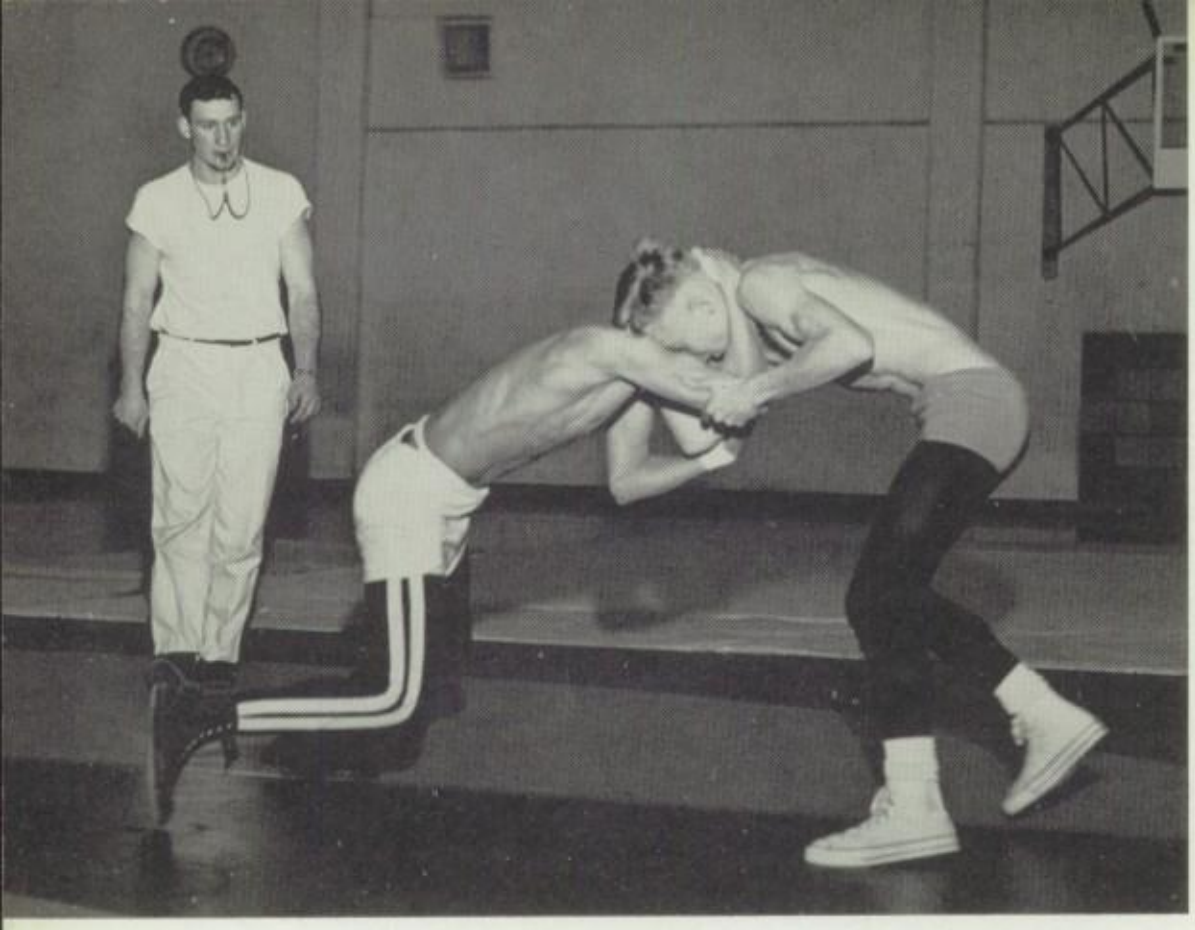

Dan Richman wrestles in the Grants Pass match which Roseburg won 22-19.

Wrestling

Varsity

TEAM	R.	OPP.
Marshfield	31	19
South Eugene	28	19
North Bend	20	17
Grants Pass	20	20
Willamette	24	14
Marshfield	31	16
Willamette	36	6
Springfield	33	8
South Eugene	27	13
North Bend	21	15
Lebanon	27	16
Grants Pass	22	19
Springfield	29	12

Coach Payne talks to his undefeated team.

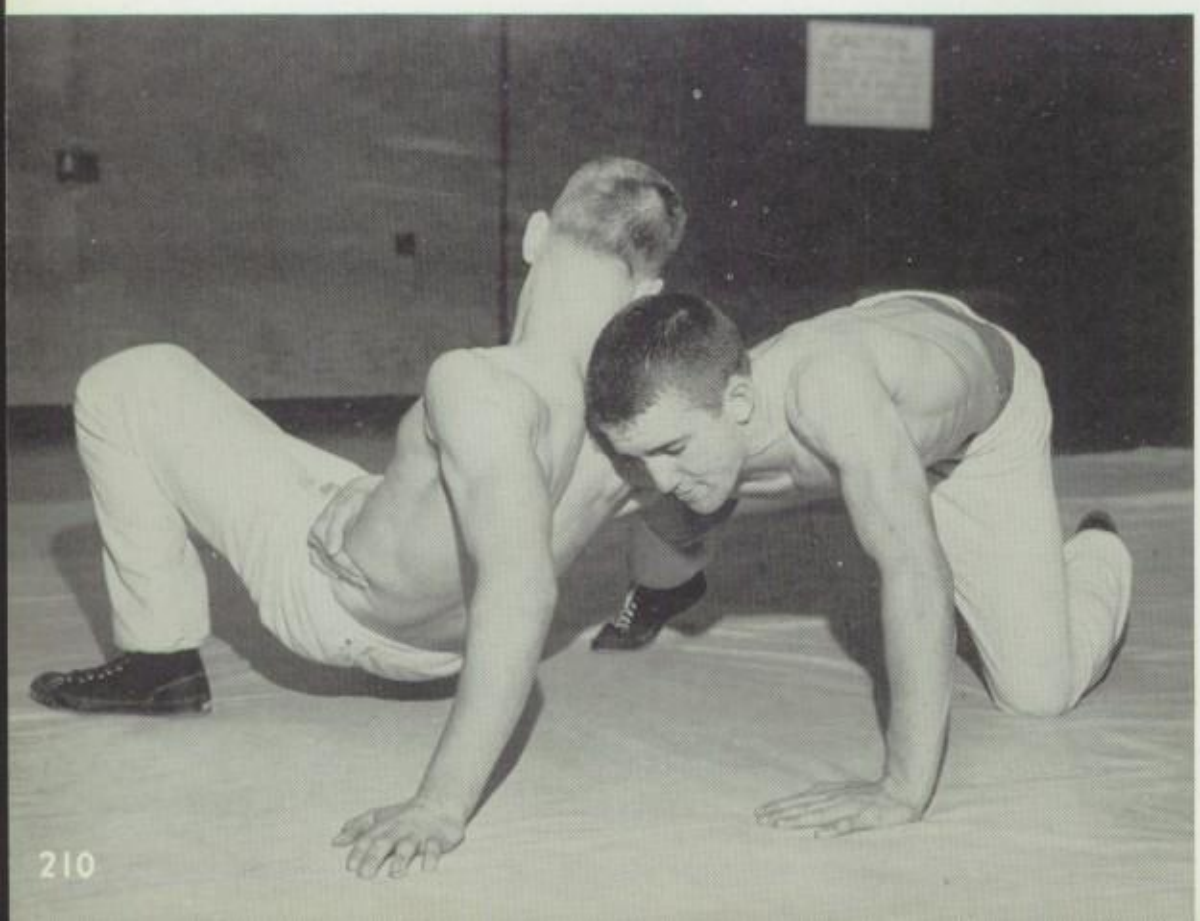

Undefeated

Barry Serafin executes a switch on Bill White.

John Anttonen's opponent escapes for a point.

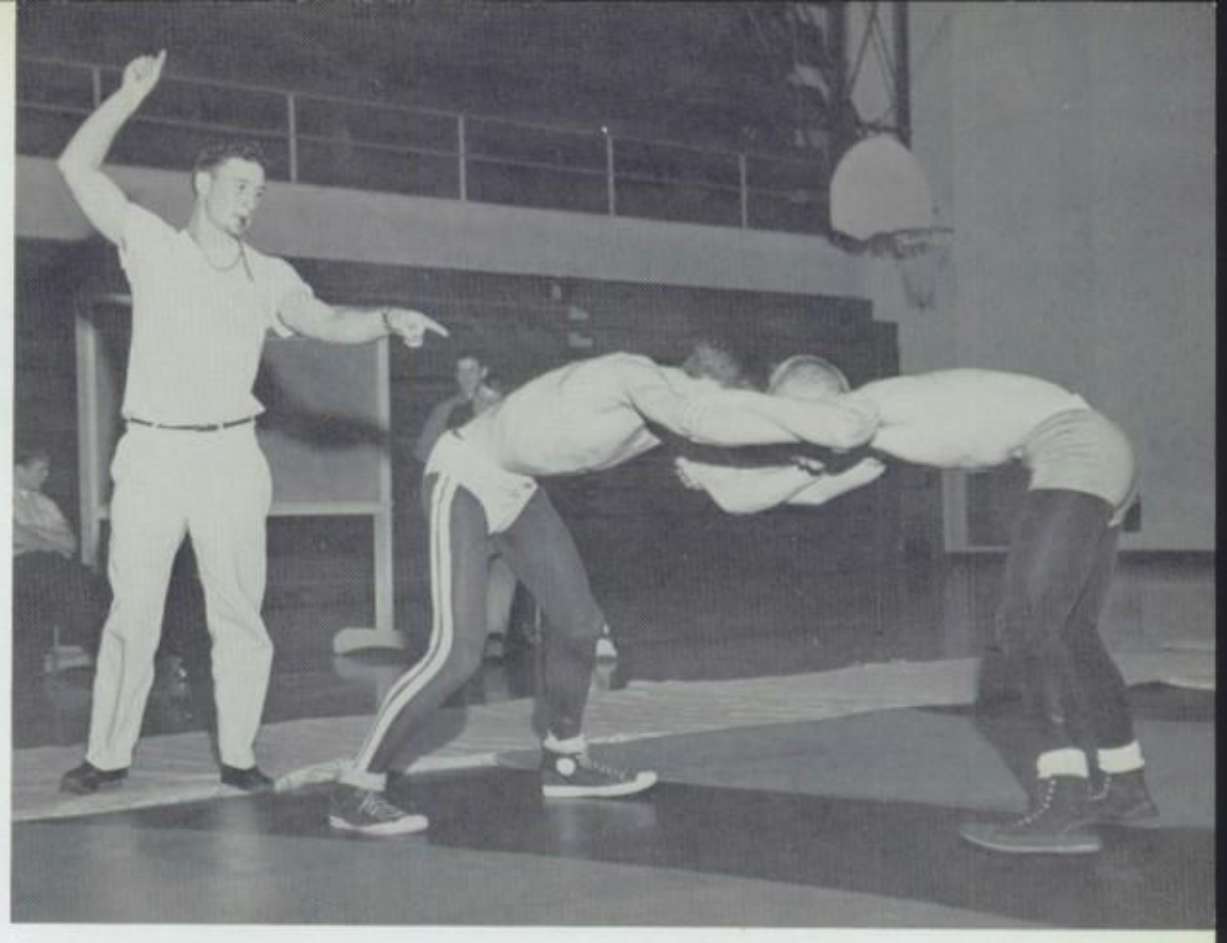

1959

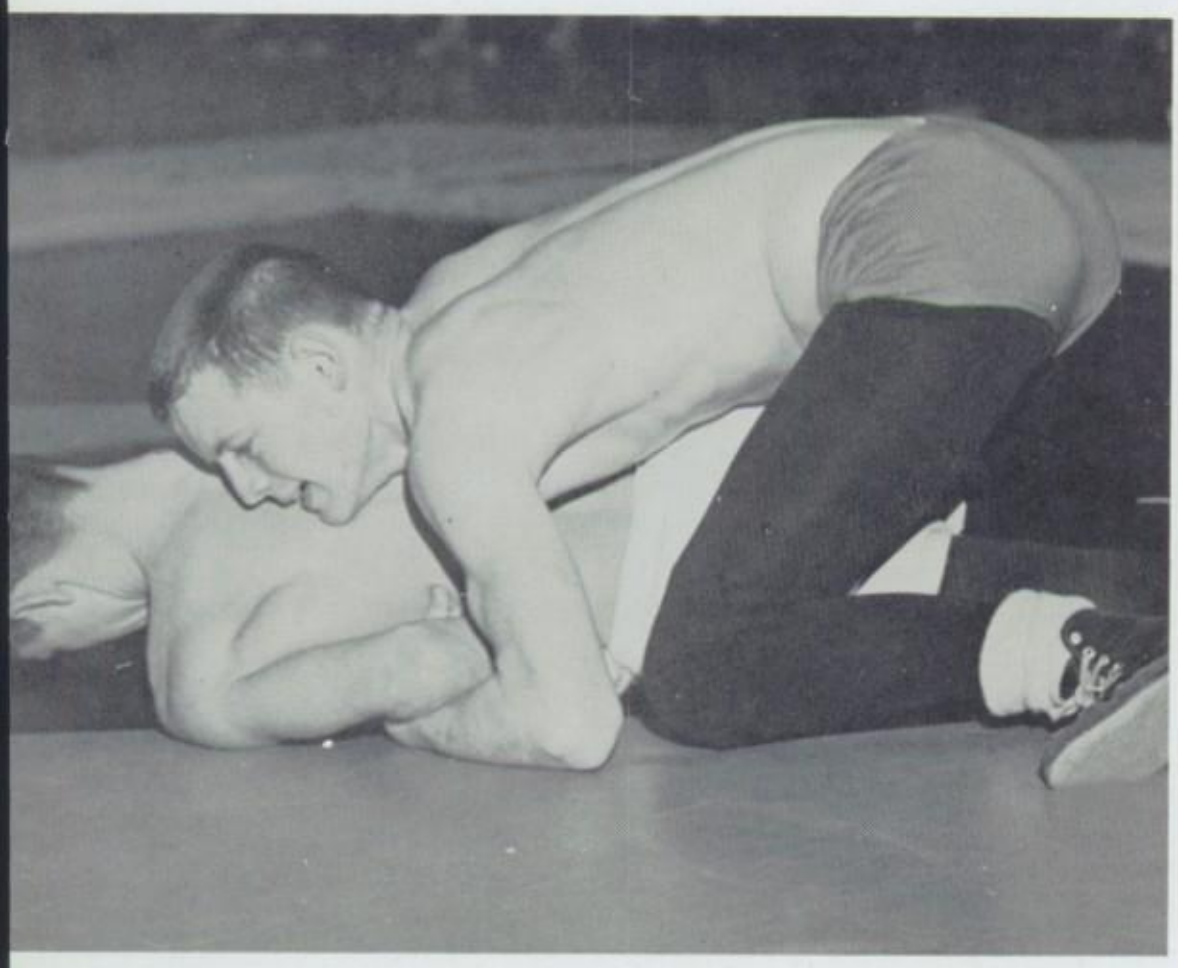

Frank Walter rubs his Grants Pass opponent's nose in the mat.

Junior Varsity

TEAM	R.	OPP
Marshfield	73	25
South Eugene	32	16
North Bend	15	14
Grants Pass	48	46
Willamette	47	5
Ashland	32	16
Marshfield	47	29
Willamette	27	5
Ashland	38	9
Springfield	34	9
South Eugene	17	25
North Bend	30	16
Lebanon	37	26
Grants Pass	29	38
Springfield	38	10

Squad

Bill White and Barry Serafin demonstrate the well known Black Batch pinning hold.

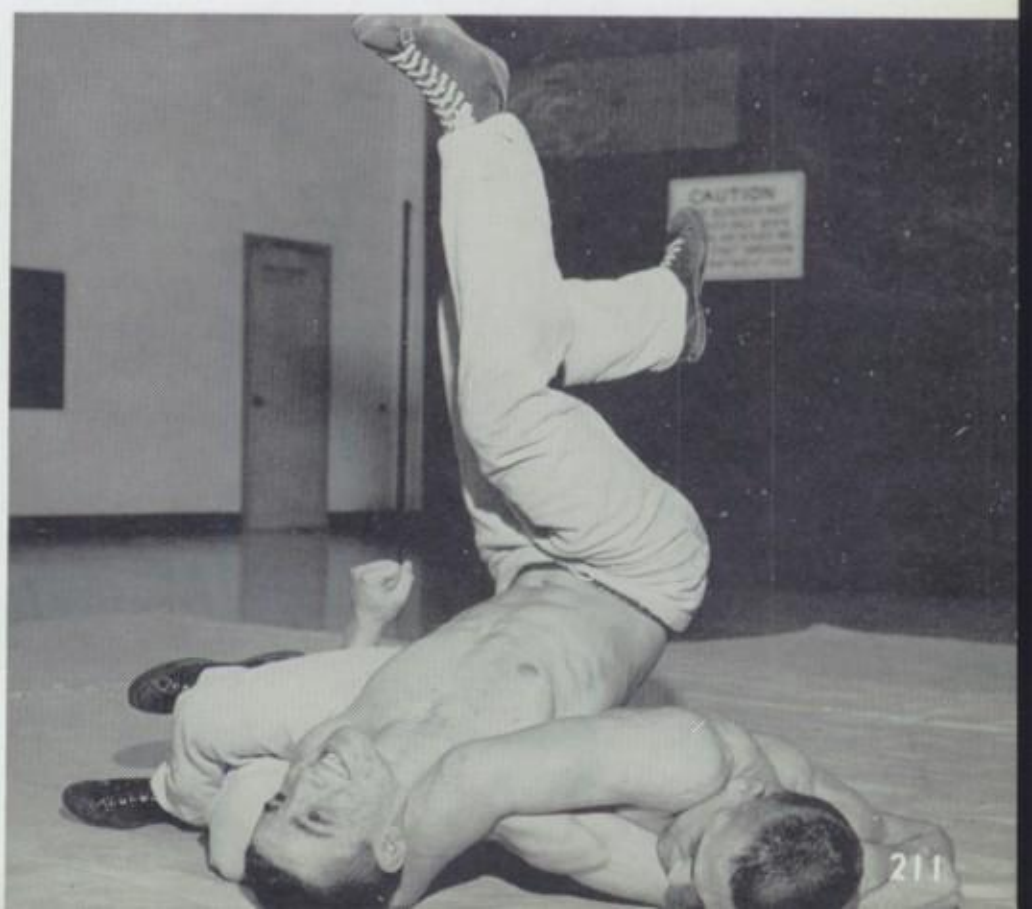

FIRST ROW: Walt Edmonds, Ted Kolberg, Wayne Bryant, Tom Hatfield, Chuck Hiney, Jeff Woods, Don Wells, John Richardson, Mike Brundage, Arbie Gillaspie. SECOND ROW: Managers, Larry Melhoff, John Puttman, Mike Hatfield, Dick Meredith, Bob Scott, Gary Shinn, Bob Richman, Greg Stevens, Leroy Roberts, Ron Beamer, Jeremy Halladay, Tom Kolberg. Coach, Bill Harper.

Diamond Scores 1958

Roseburg	0	Medford	1	Roseburg	8	North Bend	1
Roseburg	2	Medford	1	Roseburg	0	North Bend	2
Roseburg	3	Grants Pass	8	Roseburg	4	Cottage Grove	0
Roseburg	2	Grants Pass	0	Roseburg	6	Cottage Grove	12
Roseburg	3	Medford	1	Roseburg	0	Springfield	2
Roseburg	1	Medford	0	Roseburg	1	Springfield	0
Roseburg	1	Springfield	0	Roseburg	5	Eugene	3
Roseburg	1	Springfield	7	Roseburg	7	Eugene	5
Roseburg	4	Eugene	3	Roseburg	1	North Bend	0
Roseburg	3	Eugene	2	Roseburg	0	North Bend	1

Base ball

Baseball

Don Wells slides in to third.

Mike Hatfield watches a close one.

John Richardson gambles 3rd with North Bend.

CHUCK HINEY
Catcher

Baseball

RON BEAMER
First Base

Bob Scott awaits the pitch.

DON WELLS
Short Stop

TED KOLBERG
Third Base

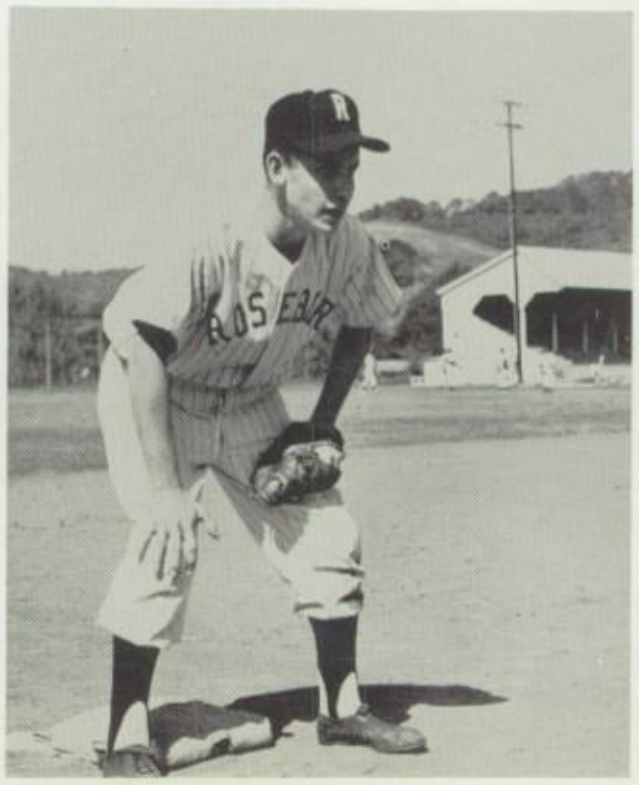

BOB SCOTT
Outfielder

1958

LEROY ROBERTS
First Base

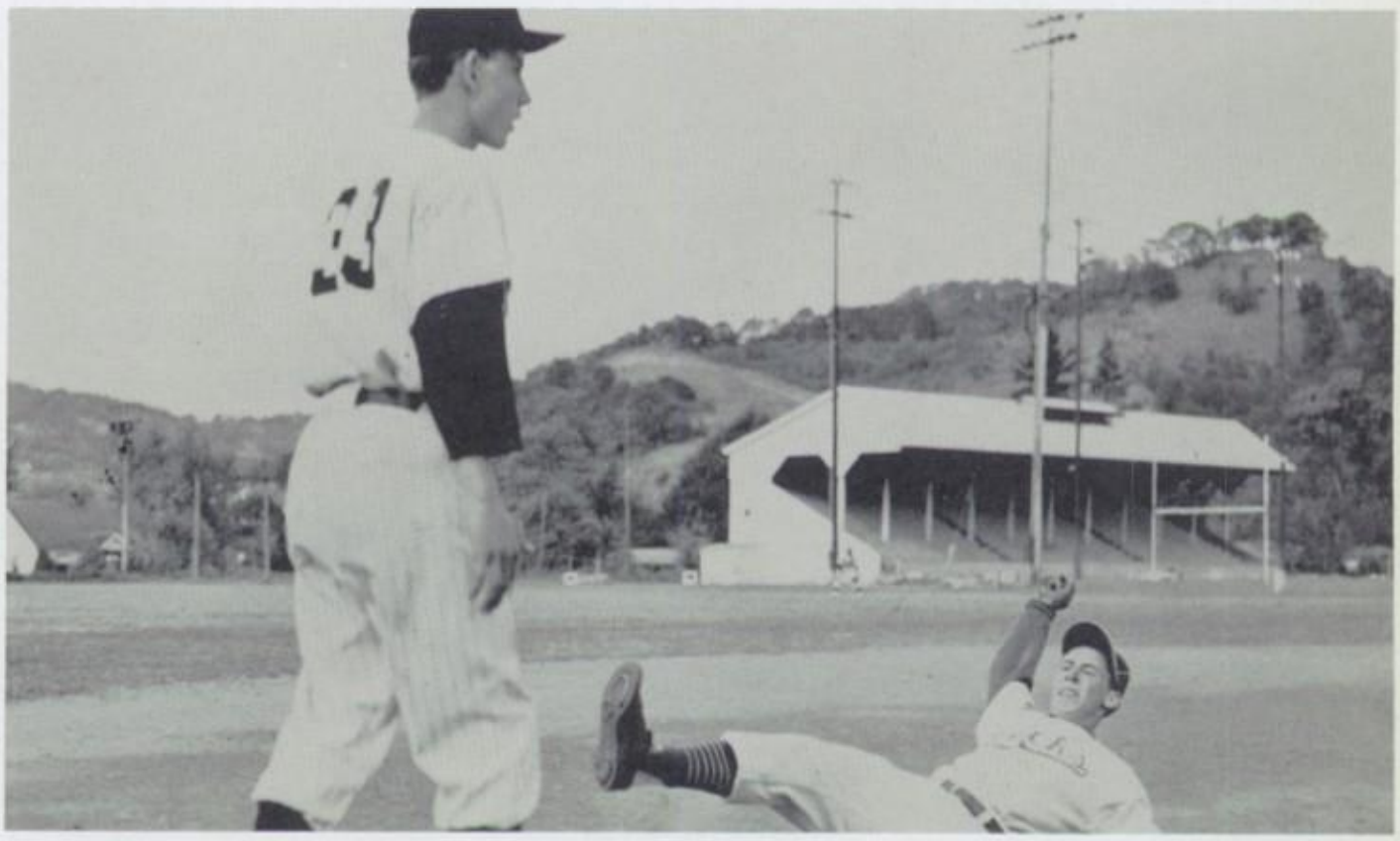

A North Bender slides in as Ted Kolberg watches.

WALT EDMONDS
Pitcher

DICK MEREDITH
Pitcher

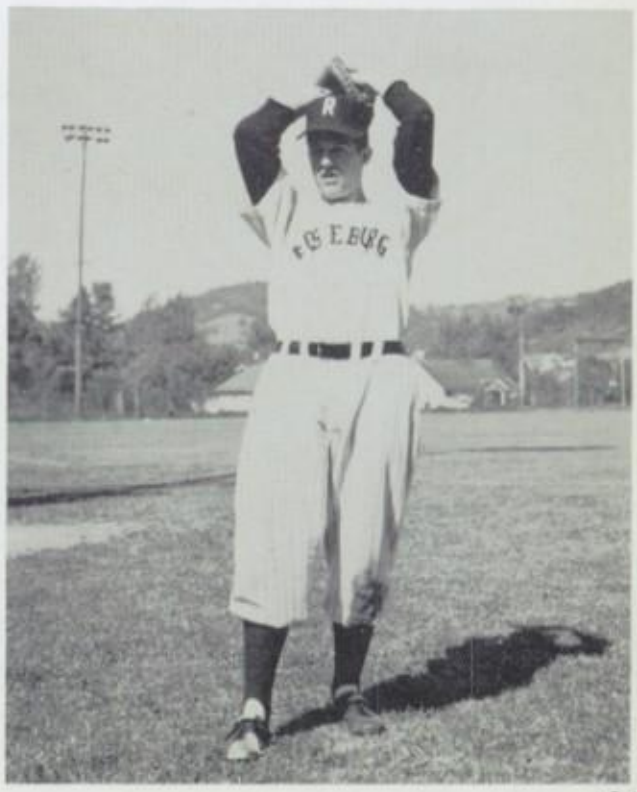

FIRST ROW: Paul Dillon, Ron Muggerud, Jerry Montgomery, Butch Backen, Gene Endicott, Roy Hedine, Gil Langhoff, Gary Sanders, LeRoy Sullivan, Barry Serafin. SECOND ROW: Manager Ralph Loomis, Brent Long, Dee Crooch, Tom Tomashek, Don Green, Rod Hoenisch, Mike Pillips, Kent Wishart, Larry Fredrickson, Coach Jim McAlister. THIRD ROW: Jim Jensen, Ernie Bork, Tom Walsh, Dennis Carter, Jerry Humphreys, Bill White, Tom Thurber, Mel Bing, Nels Paulson, Coach Bob Easter. FOURTH ROW: Coach Nate Watson, Tim Toman, Barry Dawkins, Joe Baily, Joe Griffin, Ron Pinard, Russ Steiner, Dave Bradley, Dwight Drager, Doug Frisbie, Bill Friday, Jim Ridenour.

Track 1958

Roseburg Track Team of 1958 had a good turnout from all four classes. The meets they participated in were: Roseburg Invitational, Douglas-Dual, Hayward Relays, Grants Pass Rotary, Springfield-Dual Meet, Cottage Grove and South Eugene Triangular Meet, and Subdistrict and District Meets.

They were a hard working group who had eight boys qualify for district and one boy qualify for state.

The 1959 team should be quite strong due to the large number of returning lettermen.

Track

Syl Hunt and Larry Howe push for a first place.

Jerry Humphreys triumphs in Douglas-Dual meet.

BRENT LONG

GENE ENDICOTT

GARY SANDERS

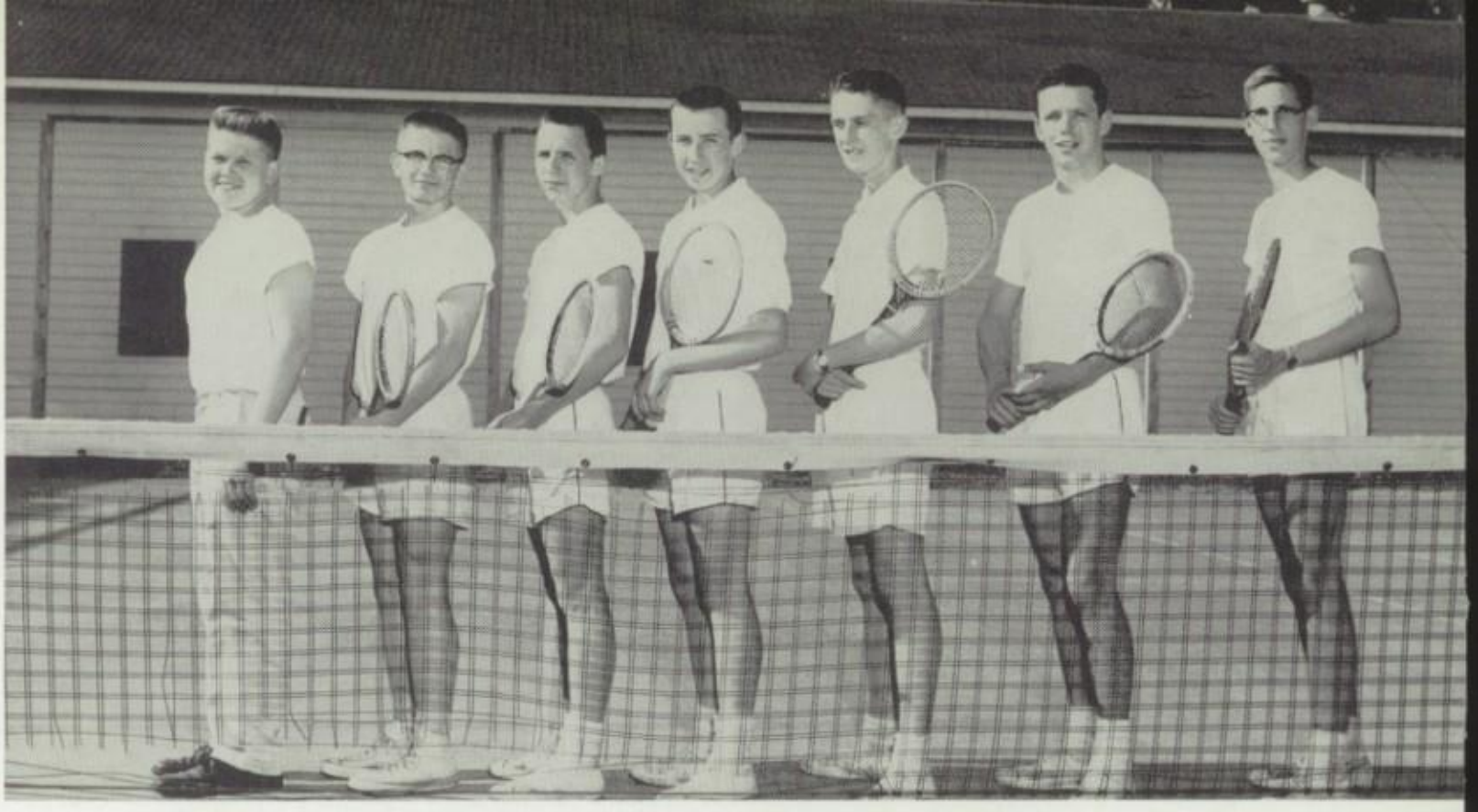

FIRST ROW: Manager Butch Elliott, Dave Montgomery, Keith Eddy, Mike Brundage, Mike Murphy, Dick Ramberg, and Bob Fies.

Tennis 1958

In spite of being in the strongest district in the state, the tennis team of 1958, coached by Al Hoffman, came through with a good season of 8 wins and 7 losses.

They had four returning lettermen: Dave Montgomery, Keith Eddy, Dick Ramburg, and Bob Fies.

COACH AL HOFFMAN

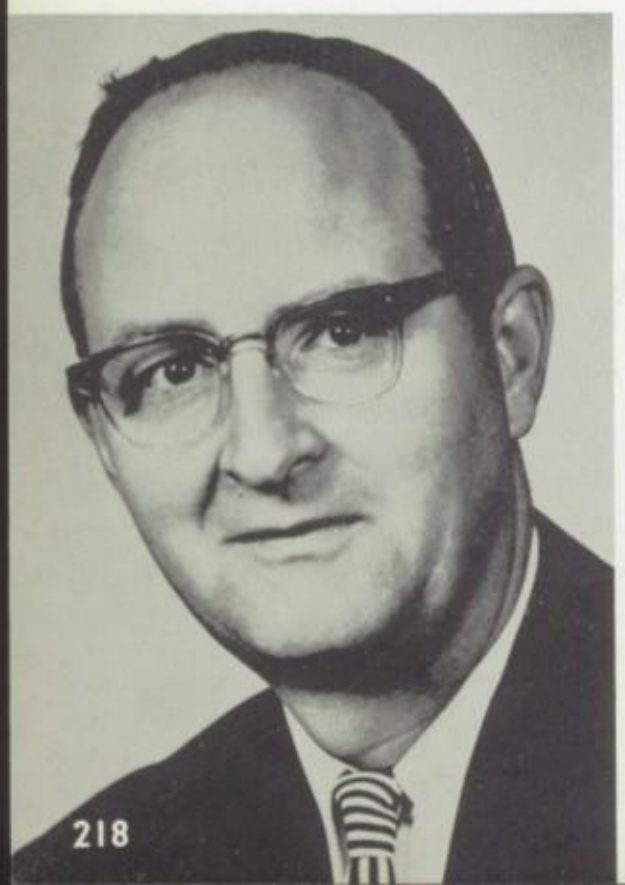

Tennis "28"

KEITH EDDY

BOB FIES

DICK RAMBERG

Court Scores

Roseburg	3	Grants Pass	4	Roseburg	6	Grants Pass	1
Roseburg	7	Junction City	0	Roseburg	6	Medford	1
Roseburg	3	Eugene	4	Roseburg	6	North Salem	1
Roseburg	7	North Bend	0	Roseburg	3	South Salem	4
Roseburg	2	Marshfield	5	Roseburg	0	Springfield	7
Roseburg	0	Springfield	7	Roseburg	7	Junction City	0
Roseburg	3	Eugene	2	Roseburg	2	Marshfield	5
Roseburg	7	North Bend	0				

DAVID MONTGOMERY

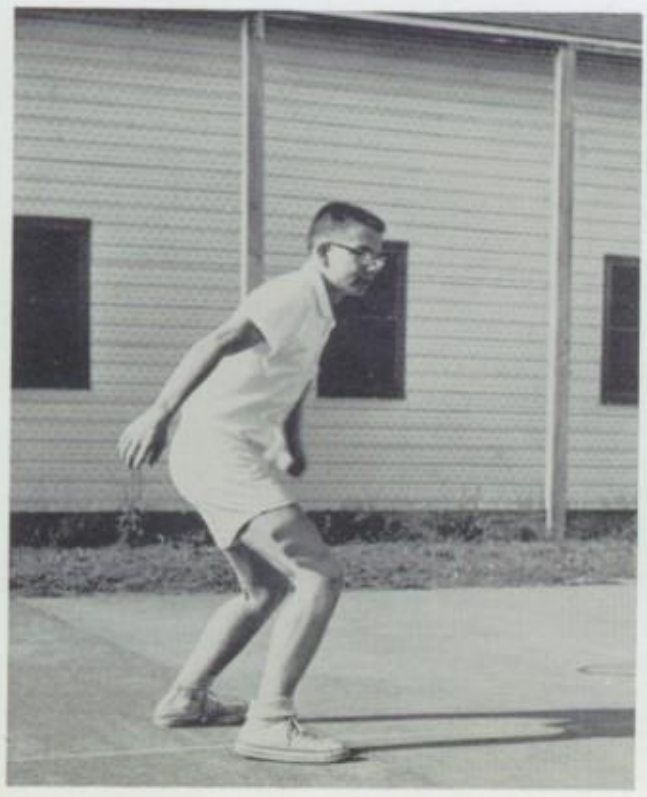

MIKE MURPHY

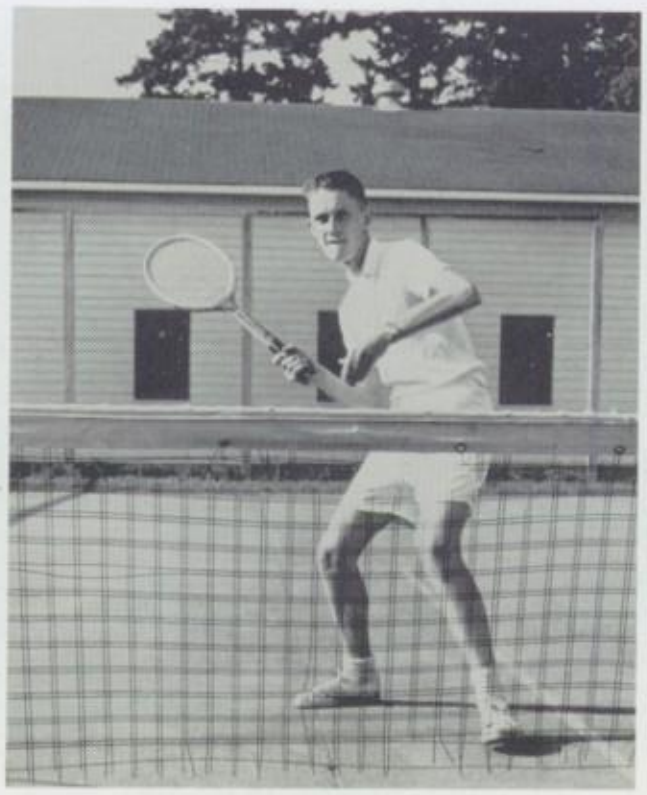

MIKE BRUNDAGE

FIRST ROW: Bob Eddy, Marv Patterson, Gary Tallon. SECOND ROW: Gary Sanders, Art DeRoss, Bill Friday, Melvin Kenyon, George Ives.

Cross Country 1959

COACH NATE WATSON

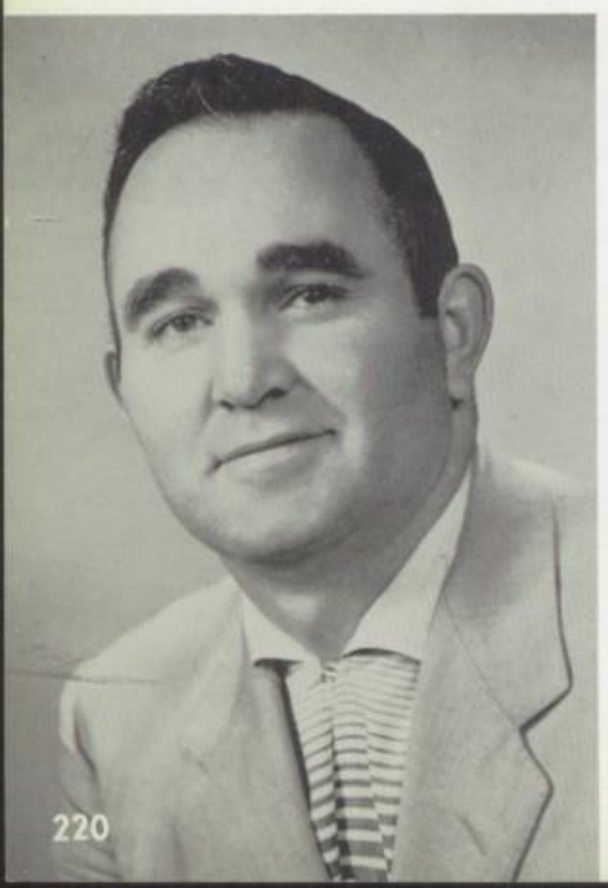

Despite the fact that there has been no team since 1956 and that they only had one experienced boy, the Cross Country squad had a very commendable year, finishing 14th in the State meet. We can look forward to an even more successful team next year with returning lettermen: Bob Eddy, George Ives, Bill Friday, and Marv Patterson.

Roseburg	24	Douglas	34
Roseburg	43	Cottage Grove	18
Roseburg	34	Grants Pass	21
Roseburg	33	Cottage Grove	22
Roseburg	19	Douglas	38
Roseburg	32	Douglas	57

Sharon Riley and Allison Pfaff play Shuffleboard.

Girls' Sports

Sue Meredith and Charlotte Bartram jump for the ball in girls' basketball.

Freshman girls participate in a game of table tennis.

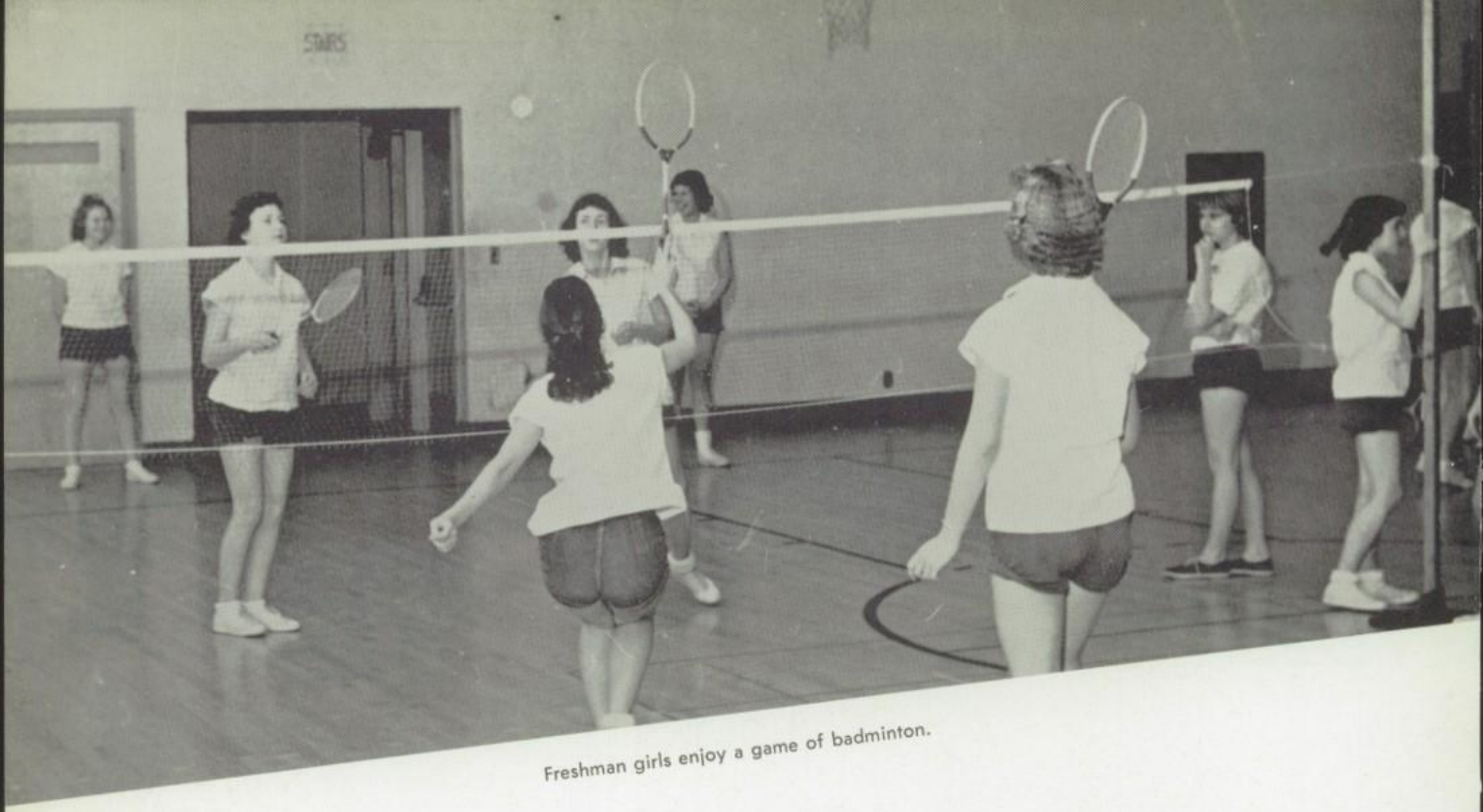

Freshman girls enjoy a game of badminton.

Girls'

Miss Houston leads Freshman exercises.

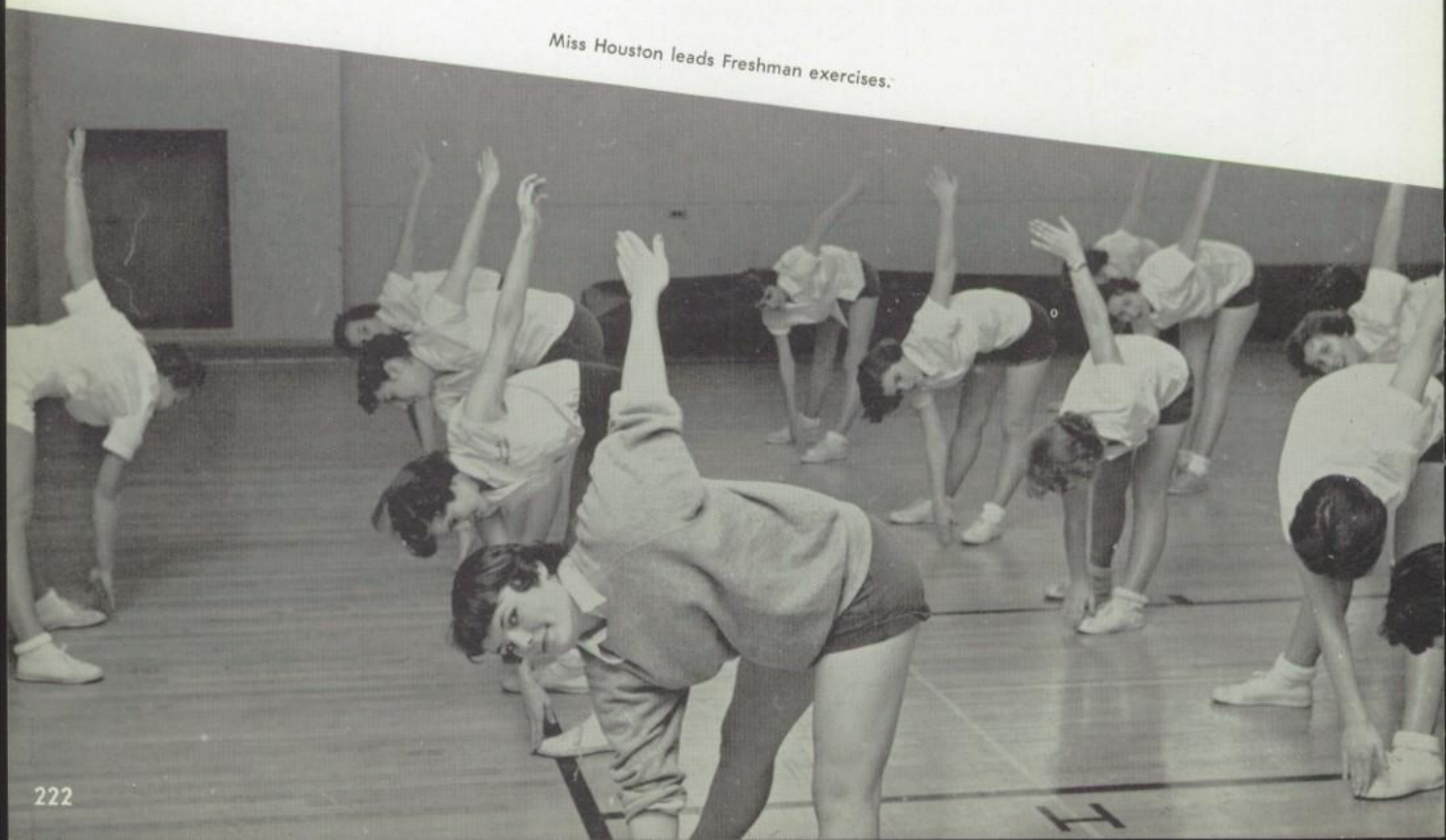

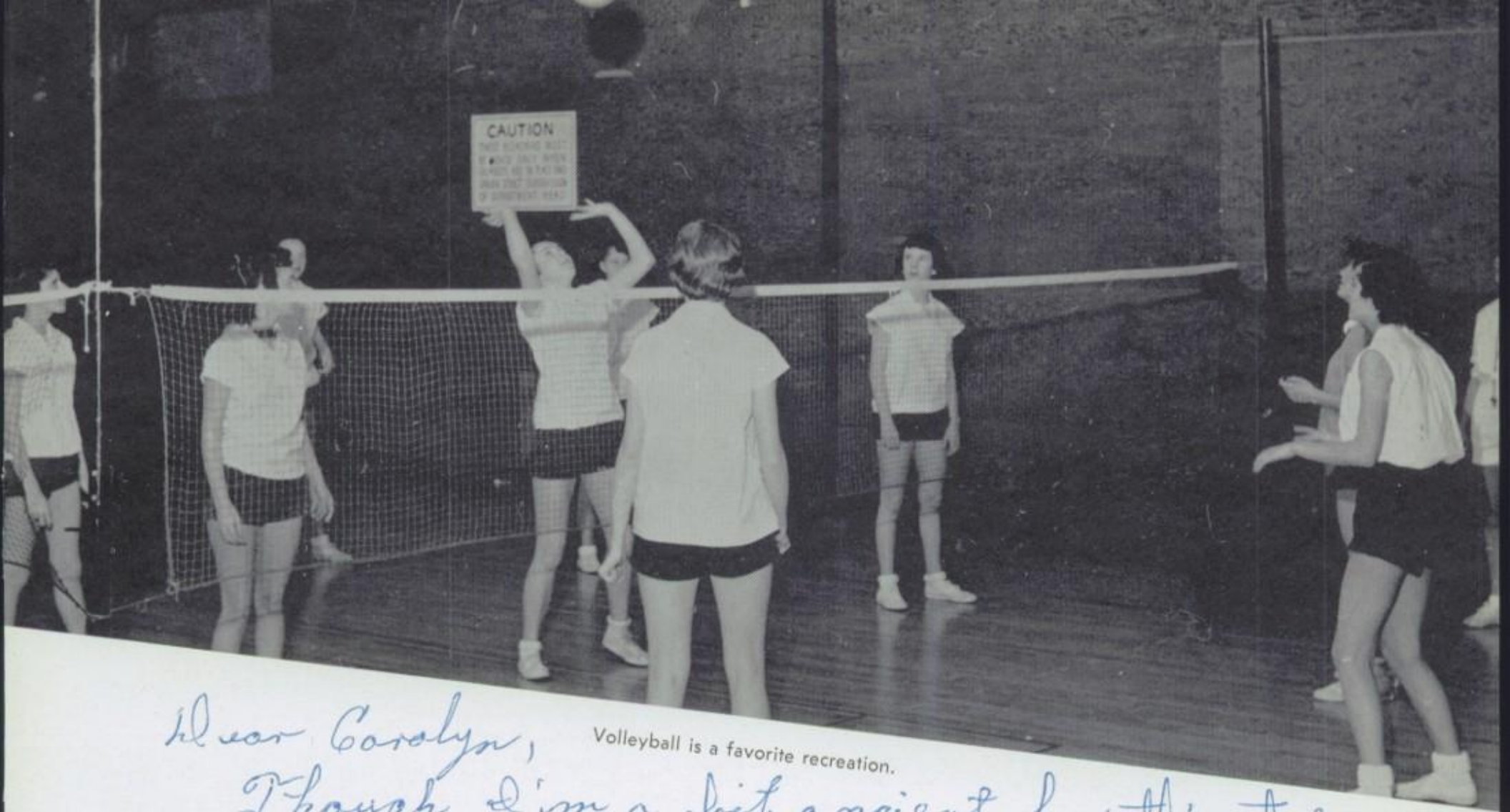

Volleyball is a favorite recreation.

Dear Carolyn,

Though I'm a bit ancient for this type of thing, if a few words of encouragement now will help you to prosper after you take the big step a few days hence, then I feel honored to be able to bestow them.

You're a very fine girl with a potentially bright future ahead of you. Whatever you seek after I'm certain you'll find; however be sure it's not the pot of gold at the end of the rainbow which you desire.

Good Luck. "Rick" Ross

Sports

Girls enjoy a game of table tennis.

Full Sponsorship

CALIFORNIA-OREGON POWER COMPANY 434 S. E. Jackson	KRNR Kolhagan Building
CITY DRIVE-IN MARKET N. E. Stephens	KRXL 936 S. W. Medford
COCA-COLA BOTTLING CO. 545 S. E. Pine	LOCKWOOD MOTORS, LTD. 721 S. E. Oak
DOUGLAS COUNTY STATE BANK 662 S. E. Jackson	LONG AND ORR MORTUARY 809 S. E. Pine
DOUGLAS ELECTRIC CO-OPERATIVE, INC. 1981 N. E. Stephens	M & M PRINTERS 242 S. E. Jackson
DOUGLAS SUPPLY CO. 649 S. E. Rose	MILLERS DEPARTMENT STORE 548 S. E. Jackson
FLEGEL TRANSFER AND STORAGE 414 N. E. Casper	MONTGOMERY WARD COMPANY 443 S. E. Jackson
HANSEN MOTOR CO. 5481 S. E. Stephens	NEWS REVIEW 545 S. E. Main

NIELSEN'S MARKET S. E. Stephens	WILSON'S CHAPEL OF THE ROSES 1035 S. E. Oak
PAYLESS DRUG 613 S. E. Jackson	THE FOOD MART 930 S. E. Stephens
ROSEBURG LUMBER CO. Dillard	UMPQUA DAIRY 333 S. E. Sykes
ROSEBURG MOTOR CO. 504 S. E. Rose	UMPQUA INSURANCE AGENCY 755 S. E. Rose
ROSEBURG THEATRE CO. 741 S. E. Jackson	U. S. NATIONAL BANK 567 S. E. Jackson
SAW SERVICE AND SUPPLY 384 N. E. Channon	WEST COAST BUILDING SUPPLY CO. 948 S. E. Mill
SIG FETT IMPLEMENTS 205 S. E. Jackson	WILLIAMS TRANSFER AND STORAGE CO. 742 S. E. Stephens

THE

Wishes to Thank
the Above Sponsors

Two-thirds Sponsorship

CARL J. PEETZ SAW SHOP	MABEL LEWIS
CAVALIER LODGE	PATTERSON'S BAKERY
CHAPMAN'S PHARMACY	PHOTO LAB
COEN SUPPLY COMPANY	RICHIE'S DRIVE-IN
DAIRY QUEEN STORES	ROSEBURG BOOKSTORE
DOUGLAS COUNTRY FLOUR MILL	ROSEBURG JEWELERS
ELLISON'S-U-DRIVE	ROY O. YOUNG AND SON INSURANCE
FULLERTON'S REXALL DRUGS	SINGER'S SEWING MACHINE COMPANY
HELEN'S FLOWER SHOP	THE OREGONIAN H. Strickling, Dist. Mgr.
HOWARD-COOPER CORPORATION	TROWBRIDGE ELECTRIC
HOWARD'S MEN'S WEAR	WESTSIDE PHARMACY
J. C. SPORTING GOODS	WILEY REAL ESTATE
KEN BAILEY INSURANCE AGENCY	

One-third Sponsorship

BARCUS
CARDINAL TIRE
CARSTEN'S FURNITURE
CARTER TIRE COMPANY
CITY CLEANERS
CONSOLIDATED FREIGHTWAYS
DOUGLAS COUNTY FARM BUREAU
DOUGLAS COUNTY REALTY
DRAGERS FOOD CENTER
DRIVE-IN CLEANERS
FAIRHAVEN CLEANERS
FERN FLORIST
GERRETSEN BUILDING SUPPLY CO.
GIMRE'S SHOES
GINDERS' SIGNAL STATION
GOSLINE JEWELERS
GRAVES MUSIC COMPANY
H. J. WINTER REAL ESTATE
HERMAN'S MEN STORE
HORN'S APPLIANCE
ICE CREAMERY
JOVIN BRAKE SUPPLY
JUDD'S FURNITURE COMPANY
KEN'S DRY CLEANING
KIM'S DRIVE-IN
LOWELL'S
MARK'S SHOPPING CENTER
MID-OREGON PRINTING
MODERN FLOOR COVERING
MYER'S SHOE STORE AND REPAIR
NECCHI-ELNA SEWING CIRCLE
NEW SERVICE LAUNDRY & DRY CLEANING
PAL MOTORS
PARK-N-SHOP
QUALITY FURNISHERS
ROEN'S OFFICE EQUIPMENT
ROGER'S TUNE-UP SHOP
ROLLETTA
ROSEBURG FUEL OIL SERVICE
ROSEBURG GLASS CO.
ROSEBURG OFFICE MACHINES
ROSEBURG VENETIANS
ROSE-ETTA LODGE
ROSS MILLER MOBILGAS SERVICE
SANDER'S SHOES
SNO-WHITE LAUNDRY
STUDIO OF HAIR DESIGN
SUITER'S BUILDING SUPPLY
SUN PRINTING CO.
THE MAN'S SHOP
THE STYLE SHOP
THE TOGGERY
TOZER'S SHEET METAL
UMPQUA FLORIST
UMPQUA VALLEY HARDWARE
WEBER'S BAKERY
SYCAMORE MOTEL
QUISTIE KREMES
YUM-YUM DONUT

Carol - Well
they finally made
us finally made long
years. Good all.
we are ready
been a short.
I have really
enjoyed having you and running service.
the month grade. Remember all things we
did and are the laughs we
we went to the Wilber school time
the night. It
has been
fun.
I am hope
to see you
during the summer.
And now that the
living in town, maybe we can get
together, when you come back from California
I want to wish you all the luck and happiness
to a very sweet, cute girl. Such a
wonderful. Good Bless You.

Joyce Fox
Patterson

INTRODUCTION 2-3
Dedication 5
FOREWORD 6
Table of Contents 7
Then and Now 8-9
A.S.B. Officers 10-11
Student Council 12-13
Annual Staff 14-15
GUIDANCE AND GOVERNMENT 16-17
Supts. and School Board 18-19
Principals 20
Deans and Office Personnel 21
Faculty 22-32
Cooks and Custodians 33
PROGRESSING TO A CERTAIN DEGREE 35
FRESHMEN
Class Officers 36
Students 37-43
Classrooms 43
SOPHOMORES
Class Officers 44
Students 45-55
JUNIORS
Class Officers 56
Students 57-72
Classrooms 73
SENIORS
Class Officers 74
Students 75-101
All Stars 102-105
CLUBS 106
Beth Randall Tri-Hi-Y 135
C-12 108
Dilettantes 109
Drama Club 110
F.B.L.A. 111
F.F.A. 114-115
F.H.A. 113
F.T.A. 112
G.R.A. 116
Hi-Y 117
I.R.L. 118
J.C. Aides 119
Key Club 120
Library 121
Medicine Men 141
National Honor Society 123
Nu Delta 124-125
Office Girls 126
Pepsters 128-129
Polyvacs 127
Quill and Scroll 130
Spanish Club 122
Speech Club 131
T. and I. 132-133
Torquers 134
Tumbling Club 137
Varsity "R" 138-139
Wakiya-Tri-Hi-Y 136
Warrior Guard 154
RHYTHM REVIEW 142-143
Girls' Glee 144
Orchestra 145
A Cappella 146-147
Music Groups 148-149
Marching Band 150-151
Majorettes 152-153
Concert Band 154-155
CAMPUSTRY 156-157
Orange "R" 158-159
Girls' League 160
Girl of the Month 161
Homecoming 162-163
Rally Squad 164-165
Carnival 166-167
"Inside Lester" 168
"Father of the Bride" 169
"Anne Get Your Gun" 170-171
Junior-Senior Prom 172-175
Commencement 176-177
Christmas Ball 178
Sweetheart Ball 179
Campustry 182-187
SPORTS 188-189
Football 190-199
Basketball 200-207
Wrestling 208-211
Baseball 212-215
Track 216-217
Tennis 218-219
Cross Country 220-221
Girls' Sports 222-223
SPONSORSHIPS
Ads 224-227
Table of Contents 228
Index 229-235
Closing 236-237

—A—

Aamot, Larry 37
Adams, John 57
Aiken, Susan 37, 160
Akers, Shari 75, 113, 123, 126, 151, 154
Akers, Terry 57, 120, 208
Alexander, Bernard 75
Alexander, Dennis 45
Allen, Charles 57
Allen, Raygene 75, 121
Allen, Sharon 75, 121, 147
Alspaugh, Judy 45, 144
Amos, Roger 37
Anderson, Anetha 45
Anderson, Carol 57
Anderson, Clarence 75, 114, 134, 150, 154
Anderson, Judy 45
Anderson, Lloyd 45
Anderson, Lynn 37
Anderson, Ralph 57, 151, 154
Andrus, Dorothy E. 37, 121
Andrus, Dorothy M. 57, 119
Angel, Sharon 37
Anttonen, Gary 45, 102
Anttonen, John 75, 138, 139, 141, 191, 198, 208, 209, 211
Arola, Carley 37, 116
Arola, George 176
Arvidson, Carl 75, 132
Arvidson, George 57, 114, 115
Arvidson, Walter 45, 145
Aten, Jim 75, 125
Ayers, Curtis 45

—B—

Babbitt, Bruce 45, 193
Backen, Don 57, 216
Bagwell, Edward 75, 134, 173
Bailey, Mr.—Teacher 23, 122
Bailey, Joseph 45, 216
Bailey, Peggy 75, 144
Bailey, Wyona 76, 112, 122
Bakala, Richard 37, 199
Baker, Donna 37
Baker, Francys 57
Baker, George 37
Baker, Mary Lou 45, 113, 119, 129
Baker, Michael 57
Ball, Bobby 57
Ball, Donna 37
Ball, Laveta 76
Ball, Sharron 37
Bangs, Bonnie 45
Barker, Nancy 76, 111, 123, 125, 126, 136, 150, 154
Barlow, Sharon 76, 125
Barneburg, Allen 28, 45, 145
Barneck, Mr.—Teacher 22, 43, 123
Barnes, Donald 57
Barnes, Jackie 45
Barnes, Jean 37
Barnes, Judy 14, 76
Barnes, Mildred 45, 113
Barnhart, Sue 57, 144
Barrett, Eugene 147
Barrong, Jim 57
Barrong, Tom 76, 138, 139, 200, 202, 204
Bartram, Charlotte 57, 136, 221
Bartram, Jack 57
Basson, Mr.—Janitor 33
Bateman, Verla 76, 111, 121, 125, 146
Batey, Mrs.—Laundress 33
Batsch, Illa 57, 169
Batson, Eva 45
Baxter, Beverly 45, 124, 129, 144, 148
Baxter, Lynn 57, 130, 147, 191, 192, 195, 200, 204
Beaber, Sandra 37, 124
Beaman, Jack 45
Beamer, Ron 212, 214
Bean, Vickie 45, 124, 129
Beattie, Susan 57, 144
Beck, Gary 37
Beecroft, Roland 37, 114
Bell, Charles 45
Bell, Doyle 45
Bell, Dudley 37
Benson, Helen 45, 128
Bentliff, Sharon 45, 119, 124
Bergerson, Lee 57
Bernard, Marcia 57, 125, 128, 135
Bertucci, Joanne 37, 119
Bevans, Penny 57, 118, 130, 136, 158, 159, 169
Beverly, Richard 45, 150
Bibby, Lola 76
Bice, Sherman 37
Billington, Roy 37
Bing, Melvin 57, 120, 141, 216
Bingham, Wendy 23, 57, 110, 125, 130, 131, 158, 159, 169
Birchfield, Shirley 58, 116, 128, 137, 144
Bitterman, Sylvia 37
Bjerke, John 45
Black, Janice 45
Black, Johnny 58
Blackwell, Robert 45, 191
Blakely, Sammie 58
Bliss, Donald 37
Bliss, Gloria 174
Bloomquist, Michael 76, 134
Bloomfeldt, Corrine 58
Bohme, Melvin 58, 146, 149
Bohnstehn, Billy 37
Booher, James 45
Borcher, Sandra 45, 108, 118
Bork, Ernie 45, 191, 193, 216
Bork, Ida 37
Bourson, Jean 58
Bowder, Robert 37
Bowers, Kenneth 76
Bowker, David 37, 151
Bowker, Margie 177
Boyd, David 77
Bradley, Dave 216
Bradley, Robert 45
Brady, Mr.—Teacher 26, 112
Brandt, Camon 37
Brandt, Cassandra 77
Brewer, Avonna 45
Brewster, Clifford 37
Bridges, Nettie 77
Bridgess, Sharon 45, 124, 144, 148
Briggs, Douglas 37, 199
Briggs, Stephanie 77, 103, 122, 123, 127
Brinkley, Bill 45
Brinkman, Robert 37
Brinkmeyer, Annetta 58
Brittell, Diane 37, 124
Brittson, Susan 45
Broaddus, Mrs.—Teacher 23
Brock, Hugh 46
Brock, James 58, 125
Broszio, Marla 46
Brothers, Howard 37, 199, 206
Brown, Barbara 77, 105, 126, 164, 172, 174
Brown, Franci 77, 126, 146
Brown, Mr.—Janitor 33
Brown, Ralph 77, 125, 132
Brown, Richard 37, 207
Brown, Sandra 58, 110, 128, 160
Brown, Sarah 77
Brown, Sharon 37
Brown, Sheran 46
Brown, Stanley 14, 15, 74, 77, 123, 130, 138, 139, 166
Broyhill, Butch 37
Brumfield, Gary 37, 199
Brumfield, Jack 46
Brundage, Mike 44, 46, 201, 212, 218, 219
Brusseau, Susan 58, 136
Bruton, Jackie 46
Bryan, Janis 77, 116, 125
Bryan, Margaret 37, 124, 137
Bryan, Wayne 212
Bryant, Lois 58, 129, 135
Bryden, Bruce 46, 205
Bryden, Charles 78, 123, 150, 154
Buck, Linda 46, 150, 153
Buckingham, Sandra 78, 111, 121
Buckwalter, Betty 58, 125, 144
Buckwalter, Larry 46
Bulfinch, Mr.—Teacher 23, 131
Bundy, Peggy 78, 121, 123, 125, 147
Burbach, Larry 37, 199
Burgess, Gerry 44, 46, 128
Burgess, Marlin 46, 191, 193
Burke, Kathy 37, 124
Burke, Richard 37
Burkhart, Edna 58
Burkhart, Kathi 37, 119
Burnett, Mary 58, 136
Burr, Larry 46
Burrill, Ruth 46, 112
Busenbark, Virginia 58, 116, 119
Butler, Alvin 173
Butler, Sandra 37, 124, 150
Butler, Shirley 58, 110, 128, 136
Butler, Thomas 46
Byron, Sue 78, 123, 151, 154

—C—

Cahill, Douglas 58, 122, 141
Cahill, James 37, 209
Caley, Sylvia 46, 144
Callahan, Darry 58, 122, 141
Campbell, Richard 37
Campbell, Robert 58, 118, 141
Campbell, Tamyra 14, 78, 111, 118, 121
Canoy, Dennis 46, 150, 205
Canoy, Ellen 46, 129
Carew, Darlene 58, 129
Carey, Lois 58
Carey, Mary 37, 119
Carlson, Judy 116
Carlson, Margaret 37, 137
Carlson, Steve 58, 127, 151, 154
Carmichael, Harry 58, 109, 110, 111, 112, 125, 127, 131
Carmon, Patsy 46
Carper, Ted 37
Carr, Leslie 46
Carrico, Robert 37, 114
Carroll, Lynn 78
Carroll, Sandra 46, 119
Carter, Dave 37
Carter, Dennis 59, 138, 191, 216
Carter, Galen 46
Carter, Gerald 59
Cassidy, Sandra 37
Cast, Sharon 46
Caster, Jerry 59
Cate, Nick 59, 141, 191, 193
Caudill, Robert 78, 133
Cave, Leanna 46
Cavin, Michael 46, 114, 120
Centers, Sharon 46
Chamberlain, Charles 46
Chamberlain, Wallace 37
Chapman, Kay 37, 124
Chapman, Sherrill 59, 125, 135
Chase, Linda 37
Chitwood, Steve 59, 114, 115, 141, 191

Chitwood, Susan 78, 119, 122
Christensen, Judy 59, 129
Churchill, Jack 59
Churchill, Robert 46
Clapperton, Mary 78, 146, 170
Clark, Carol 46
Clark, Mrs.—Teacher 28, 113
Clark, George 79
Clark, John 59
Clarke, Mrs.—Teacher 32, 129, 137
Claussen, Eldon 37
Clute, Joyce 37, 124
Cobb, Gilbert 37
Cobb, Sandra 59
Code, Sharon 37, 119
Colbrunn, Carol 37
Cole, Joe 37, 124
Colley, Donald 38
Collier, Arnold 59, 209
Collier, Bobbie 59
Collier, Carl 38, 209
Collins, Cynthia 46, 109, 118, 124, 128
Collins, Michale 79, 118, 122
Coltrin, Georgene 46
Compton, Carlotta 59
Congrove, Jerry 79
Conley, Lorene 46
Conn, Lee 59
Cooley, James 59
Coon, Jim 79, 138, 139, 191, 197, 198
Cordell, John 38, 199, 207
Corkrum, Jody 168
Corkrum, Kathi 46, 129
Corley, Anita 46
Corzine, Lorita 46
Corzine, Velma 79
Coster, Norman 38
Cotton, Charles 38, 140
Cottrell, Shirleen 79, 123, 130, 147, 158, 159, 170, 171
Couey, Charles 38
Counts, Jon 38, 199, 206
Courtney, Shirley 47, 144
Cowan, Carol 47, 119
Cox, Gary 59, 141, 146, 149
Cox, Marlin 38
Coxey, James 79
Coy, Lester 79
Crain, Larry 23, 59, 122, 130, 158
Creemer, Darlene 59
Creemer, Gloria 79
Crenshaw, Bill 38, 151
Cripps, Gary 162
Crismon, Florance 38
Crismon, James 47, 209
Crittendon, Gail 79, 125
Crooch, Dee 216
Crooch, Mr.—School Board 19
Crosier, Donald 38
Crosier, Walter 59
Crowell, Mike 38, 199
Crowley, Linda 47
Crowser, Angela 59, 113
Crum, Edna 47, 119
Cummins, Lorna 80, 103, 146
Cumpston, Dennis 59, 147
Cunliff, Joyce 47
Currier, Beryl 80, 125
Cutting, Lee Ann 38

—D—

Damon, Lynn 80, 125, 126
Daniel, Bob 114, 115
Daughterty, Maurice 47
Davidson, Karol 59
Davis, Arnold 59
Davis, Charles 47
Davis, David 60, 141, 191, 201
Davis, Dee Ann 60
Davis, Dixon 38
Davis, Eldon 154, 191, 193, 197
Davis, Ivan 60
Davis, Pamela 38, 137
Dawkins, Barry 47, 120, 216
Day, Terry 47
DeBau, Donna 80
DeBau, Patricia 38, 125
DeBolt, Mrs.—Cook 33
DeChiara, Rita 38, 43
DeChiara, Yolanda 60
Deister, Joseph 47
Deller, Mr.—Superintendent 18, 19
Demarinis, Mr.—Teacher 25
Dement, Martha 80, 110, 125
Densmore, Edna 38, 116
Densmore, Roberta 38
Dent, Charlene 38
Dent, Patricia 60, 108, 128, 136
Denton, Carolyn 38
Denton, Patrick 80, 138, 139, 141, 191, 192, 194, 198
DePriest, Jerry 60
DeRamus, Lourena 38
DeRoss, Art 60, 220
DeRoss, Charlene 47
DeRoss, Joseph 38
DesBiens, Loretta 168
DesBiens, Patricia 60, 160
DesBiens, Stephen 38
DeSues, Anne 47
Dick, Sharron 80, 126, 135
Diller, Marilyn 47
Dillon, Paul 168
Dillon, Fermen 60, 122, 125, 146, 149, 216
Dilworth, Deanna 80, 123
Dilworth, Linda 80, 110, 123, 125
Dixon, Earl 38
Dodge, Jerry 38, 199
Dodge, Patricia 56, 60, 128, 136
Doering, James 38
Doerner, Douglas 38, 114, 199
Domenico, Dave 47, 140
Dondero, Russell 60, 141
Douglas, James 47, 147, 149
Downey, Dave 47, 191, 193
Doyle, Denise 80
Doyle, Gary 47
Doyle, Shannon 81, 104, 146
Doyle, Terry 81, 123, 141
Doyle, Tim 44, 47, 191
Drager, Dwight 47, 205, 216
Drager, Karen 81, 125, 126
Drake, Jerry 81
Dudley, Carl 47, 151
Dudley, Karen 60
Duffy, Daniel 47
Duffy, Judy 60, 129
Duley, Sandra 47, 124, 150, 154
Duncan, Steven 47, 170, 208
Dunham, Kenneth 47, 191, 209
Dunn, Joanne 81, 111, 118
Dunn, John 60, 117
Dunn, Nancy 60, 109, 118, 137
Duzan, Don 47, 151, 155, 205
Dyar, Miss—Teacher 25, 111
Dyer, Zoe Ann 81, 126
Dykeman, Douglas 38
Dykeman, Gary 47
Dysert, Larry 60

—E—

Earnst, Stuart 47
Easter, Mr.—Teacher 24, 193, 216
Eastman, Cynthia 60
Eddy, Betty 38, 119
Eddy, Keith 218, 219
Eddy, Robert 60, 138, 139, 169, 208, 220
Eder, Carl 60
Edie, Mr.—Teacher 24
Edmonds, Walter 47, 150, 154, 205, 212, 215
Edwards, Carolyn 47, 124, 128
Edwards, Gary 81
Edwards, Harry 81
Edwards, Janet 38
Elam, Mike 60, 133
Ellege, Bill 38
Ellington, Harry 38
Elliot, Art 47, 191, 218
Elliot, Larry 38
Elliot, Mary 47
Ellis, Sandra 47
Ellison, Linda 47, 136
Ellison, Robert 47
Emmitt, Gari 60, 144
Endicott, Eugene 60, 147, 191, 192, 194, 200, 203, 216, 217
Endicott, Judy 48, 128
Engdahl, Mary 48, 124
Engdahl, Susan 60
English, Wayne 48, 146
Erickson, Nancy 38, 124
Eskelson, Mr.—Teacher 23, 117
Esselstrom, Donna 48, 128
Evans, David 38, 199
Evans, Mrs.—Secretary 21
Everett, Carol 48
Exceen, Lonnie 48

—F—

Farnworth, Dennis 60
Fee, Betty 48, 144, 148
Felker, Dick 61
Felt, Anna 48, 136
Fenn, Bernard 48, 201
Fenn, Virginia 81, 125
Fies, Bob 218, 219
Finn, James 38
Fister, Robert 81
Flake, Frankie, Jo Ann 61
Flann, Adair 61, 112, 116, 128
Flannery, Mr.—Teacher 15, 23
Flener, Karen 48
Flink, Gerry 82, 129, 130, 158, 159
Flink, Richard 38, 199
Flink, Ted 48, 150, 154, 205
Flory, Linda 48
Flury, David 74, 82, 138, 139, 191, 192, 195, 198, 200, 203, 204
Flury, Mike 38, 199
Flury, Robert 48
Flynn, James 82
Foltz, Marshall 38
Foote, Arlen 48, 205
Forbes, Barbara 82, 125, 126
Fordham, Gloria 61, 110, 129, 169
Foree, Ernest 61, 146, 149, 171
Forhan, Diane 82
Forrest, David 82, 105, 120, 147, 164, 166
Forrest, Lynn 48, 129
Foss, Norlene 48
Foster, Dale 38
Fout, Richard 61
Fowler, Stephanie 36, 38, 124
Fox, Raymond 61, 114, 115
Fraback, Ronald 12, 36, 38
Francies, David 48, 150
Francies, Peggy 38
Francies, Robert 82, 151, 154
Franco, Jackie 61
Frank, Rodney 82, 200, 202, 204

Fray, Carol 10, 12, 61, 108, 165
Fray, Marrianna 38, 124
Frazier, Virginia 61, 150, 154
Fread, Mrs.—Teacher 23, 122
Frear, Donna 61
Frear, James 38
Frear, Jerry 145, 150, 154
Fredlund, Carol 48, 128
Fredrickson, Larry 82, 117, 120, 147, 196, 216
Free, Donetta 38
Freeman, Jo Anne 13, 56, 61, 108, 125, 160, 164, 165
Freeman, Karen 61, 110, 111, 150, 154
Freese, Sharon 38
French, Marvin 38, 199, 206
Fresh, Jim 38
Fretwell, Kathi 168
Fretwell, Ted 61
Friday, William 61, 120, 138, 140, 216, 220
Frisbie, Douglas 61, 117, 120, 138, 141, 191, 208, 216
Frisk, Donna 170
Fritz, Dennis 61
Fromdahl, Daniel 36, 38, 124, 184
Fromdahl, David 82, 147
Fromdahl, Jacqueline 38, 116
Fromdahl, Pat 61, 108, 146, 149, 165
Frost, Donald 48, 114
Frost, Jerry 83, 114
Fugate, Juanita 48
Fullerton, D'Ann 38, 153

—G—

Gable, Robert 38
Gable, Sherian 38
Gadway, Barbara 56, 61, 108, 146, 149
Gadway, Janice 48, 113
Galloway, Frances 83, 121
Galloway, Jackie 38
Gannon, Pat 61
Gardner, Doyle 83
Gardner, Eva 48, 124
Gardner, Gary 61
Garren, Neoma 38
Garrett, Geraldine 61, 116, 128, 137
Garrett, Ronald 48
Gaylor, Orville 38
Geddes, Carole 38, 119, 124
Gee, Linda 61, 128, 136
Gerlitz, Gene 48
Gibbons, Teresa 61
Gilbert, Dan 48, 201
Gilbert, Wilda 62
Gilkison, David 48, 209
Gilley, David 48
Gilliam, Larry 62, 132
Gilliland, Arlon 38
Gilliland, Donna 48
Gillispie, Shirley 48, 110, 124, 128
Gilman, Lex 83, 128, 129, 135, 146, 166, 167
Gladwill, Lorretta 39, 116
Glenn, Alison 48
Glenn, Alta 83, 111, 125
Glenz, Judy 62, 125, 128, 135
Glines, Earl 62, 122
Goddard, Glen 39, 199
Goddard, Terry 39, 124, 199, 209
Godfrey, Milo 48
Goertzen, Ronald 48, 114
Goff, Nelinda 39
Gordon, Janice 62
Gray, Charlotte 62, 113, 121
Grace, Janice 83, 109
Gray, Janice 83
Gray, Katherine 48, 113, 124
Gray, Linda 39, 113, 124
Gray, Mrs.—Janitor 33
Greef, Larry 39, 199
Green, Don 83, 117, 138, 139, 191, 195, 198, 208, 209, 216
Green, Douglas 39, 206
Greenfield, Don 62
Greenquist, Vicki 83
Gregory, Patsy 62
Griffin, Joe 62, 208, 216
Griffin, John 39, 199
Griffin, Thomas 39
Grimes, Earl 122
Grow, Mr.—Teacher 29, 114
Gruwell, Mr.—Teacher 24, 118
Gum, Bill 62
Gurnsey, Ron 62

—H—

Haaf, George 83
Haaf, Valorie 62, 113, 122
Haas, Paulus 39, 116, 124
Hagg, Thomas 39, 124
Hall, Dale 62
Hall, James 84
Hall, Janetta 39
Hall, Janice 39
Halladay, Jeremy 10, 12, 102, 120, 123, 84, 138, 139, 146, 147, 166, 171, 212
Hallmark, Maureen 62, 129, 135
Hamilton, Alice 84, 123, 146, 149
Hamilton, Donna 84, 126
Hamilton, Howard 62
Hammond, Patsy 39
Handy, Jerry 48
Hanks, David 84
Hanley, John 39
Hanley, John N. 39, 199, 207
Hannan, Pamela 48, 129
Hansen, George 49
Hansen, Judy 173
Hansen, Ralph 39
Harder, Diane 49, 128
Hardick, Suzy 62
Hardin, Mr.—Teacher 29
Harding, Carol 62
Harding, Neal 84
Hardy, Jerry 151
Harmon, Robert 49, 114
Harpe, Richard 84, 138, 139, 209
Harper, Mr.—Teacher 32, 200, 212
Harris, Gayle 62, 125, 128, 137, 144, 160
Harris, Nancy 39
Harris, Virginia 49, 108, 124, 129
Hart, Lena 62, 122, 125
Hartz, Norman 62
Harvey, Laury 49
Harvey, Shirley 39
Hash, Lela 62
Hatfield, Mike 212, 213
Hatfield, Thomas 62, 212
Hatterscheid, Ann 49, 119, 121, 144, 148
Havens, Donald 62
Hayman, Dianne 62
Head, George 39
Healy, Courtney 36, 39, 151
Healy, Jerry 84, 130, 146, 158, 159, 170
Heath, Don 39
Heath, Jack 63, 209
Hebard, Judy 63, 110, 144, 169
Hebard, Kirk 63, 117
Hebard, Roberta 39, 124
Hedine, Karla 49
Hedine, Roy 84, 123, 109, 127, 216
Heeter, John 63, 134
Heichel, Garry 84, 125
Heidenreich, Miss—Teacher 168
Heinz, Thomas 85, 120, 123, 131, 147, 149
Helland, Marilyn 63, 112, 136, 146
Helton, Ralph 85
Hendrix, Carol 39
Hendrix, Mildred 63, 73
Henigan, Ann 39, 116
Herrington, Frances 39
Hetrick, Carol 39
Hilkey, Calvin 39
Hill, Barbara 49
Hill, Judith 63, 116, 119
Hill, Melissa 63
Hill, Norman 49, 146
Hill, Rebecca 39, 124
Hill, Sally 85, 104, 123, 146, 149
Hiney, Charles 49, 205, 212, 214
Hink, Larry 63, 141, 147, 201
Hinther, Karla 39
Hites, Patricia 63
Hjelseth, Gordon 85, 117, 125, 151, 154
Hobbs, Thomas 39, 199, 206
Hobi, Herbert 49
Hobi, Robert 39
Hoenisch, Rodney 85, 103, 125, 138, 139, 147, 191, 192, 194, 198, 200, 203, 204, 216
Hoffman, Mr.—Teacher 24, 218
Holborow, William 39, 199
Holbrook, Jonnie 63
Holbrook, Lonnie 63
Holcomb, Kay 85
Holcomb, Linda 63, 125
Holcomb, Velva 85, 125
Holder, Donna 39
Holland, Judy 49
Hollyman, Kay 49
Holmes, Bonnie 63, 125, 128, 146, 173
Holmgren, Steve 39, 114
Holt, Judy 85
Holteen, Clayton 49
Holteen, Clell 85, 132
Honey, William 39
Honn, Weston 63, 201
Hooper, Mrs.—Cook 33
Hopkins, Carey 49
Hopkins, Mr.—Teacher 27, 141, 192, 207
Hoppe, Mr.—Janitor 33
Horn, Carol 63
Horn, Dallas 63
Horton, Arlene 85, 113, 123
Horton, Jon 86, 117, 172, 174, 191
Horton, Judy 49, 113
Horton, Terry 63
Hosford, Judy 63, 118, 136
Houston, Miss—Teacher 32, 116
Howard, Beverlee 63
Howe, Larry 217
Hoyt, Harold 19
Hukari, Ricki 63, 146, 149
Hull, Nancy 49
Hulse, Sharon 49
Hummel, LaReece 49, 119, 122
Humphreys, Jerry 63, 139, 141, 191, 192, 195, 196, 217
Hunnicutt, Lonnie 63
Hunnicutt, Melani 49
Hunt, Jimmie 49, 208
Hunt, Syl 63, 138, 191, 192, 194, 209, 217
Hunter, Glenn 39
Hunter, Martin 64, 191, 193, 209
Hurd, Darlene 64, 153, 156
Hutchins, Dawna 39, 113, 124
Hutchins, Wayne 11, 13, 86, 123, 125, 166
Hutson, LaRue 49

—I—

Inman, Janet 64, 112, 122, 144

Irvine, William ... 64, 134
Ives, George ... 49, 151, 154, 220

—J—

Jacobs, Kenneth ... 132
Jacobs, Phillip ... 39, 209
Jacoby, Mr.—Principal ... 20
Jacoby, Jerilyn ... 49, 144
Jacoby, Judy ... 86, 121, 146, 160, 162, 163
Jenkins, Charlene ... 64
Jennie, Floyd ... 64
Jensen, Bette ... 39, 145
Jensen, James ... 64, 216
Joelson, Gordon ... 205
John, Stephen ... 64, 125, 138, 139, 169, 191, 192, 194, 208
Johnson, Bob ... 170
Johnson, Clayton ... 39, 145
Johnson, Gary ... 114, 133
Johnson, Judy ... 64
Johnson, Kay ... 64, 128, 136, 169
Johnson, Kenneth ... 86, 132
Johnson, Maxine ... 64, 112
Johnson, Patsy ... 39, 119
Johnson, Richard ... 49
Johnson, Ronald ... 49, 150, 154
Johnson, Wanda ... 39, 116
Johnson, Roger ... 64
Joiner, Sue ... 86, 125
Jones, Bonnie ... 86, 122, 123
Jones, Charles ... 86
Jones, Larry ... 64
Jones, Linda ... 39
Jones, Pauline ... 39
Jones, Roberta ... 64
Jones, Sandra ... 86, 125
Jones, Sue ... 86, 105, 125, 135, 146, 166, 167
Jones, Verna Rae ... 39
Jordon, Janice ... 64
Judd, Mr.—Assistant Superintendent ... 19
Judd, Don ... 64, 117, 141
Judd, Ted ... 39, 151

—K—

Keefe, James ... 64, 147, 191, 193
Keefe, Roberta ... 39, 124, 150, 154
Keel, Mary ... 64, 128
Keene, Anita ... 49
Keith, Larry ... 151, 154
Kelley, Morris ... 49, 118, 154, 191, 201
Kelsay, Barbara ... 39, 124, 137
Kelsay, Bill ... 64, 138, 191, 192, 208
Kelso, Carmen ... 49
Kelso, Dorothy ... 87
Kemp, Gene ... 87
Kempas, Dick ... 49
Kempke, Eileen ... 64
Kennedy, Karen ... 39
Kennedy, Mr.—Teacher ... 29, 133
Kennerly, Gary ... 87
Kenny, Donna ... 39, 119, 151
Kenny, Garry ... 64
Kenworthy, Connie ... 87, 121
Kenyon, Melvin ... 49, 220
Kern, Frances ... 49
Kilkenny, Anne ... 87
King, James ... 39, 199, 209
King, Kenneth ... 39, 199
Kingry, Connie ... 49
Kingry, Jimmy ... 39
Kinman, Donna ... 87
Kirby, Barbara ... 39, 119
Kirk, Tom ... 49
Kirkpatrick, Billy ... 39, 122, 199, 206

Klaboe, Carol ... 64
Kline, Judith ... 64
Kloeckner, Val ... 87, 134
Knaggs, Larrie ... 64
Knigge, Jerry ... 49
Koch, Donald ... 65
Koehler, Linda ... 50, 116
Kolberg, Ted ... 87, 138, 139, 212, 214, 215
Kolberg, Tom ... 65, 212
Koop, Michael ... 65
Kowalewsie, Marlene ... 87
Kowalewski, Norman ... 39
Krug, Mr.—Teacher ... 30
Kruysman, Ted ... 65, 120, 140
Kuhn, George ... 65
Kummer, Marilee ... 39, 124
Kummert, Steve ... 87, 104

—L—

LaBrake, Phyllis ... 65, 110, 111
LaBrensz, Carol ... 39
Lackey, David ... 39, 151
Ladd, Sue ... 56, 65, 137, 150, 153
Ladd, Norman ... 88, 117, 150, 154
Ladd, Patricia ... 88, 121
LaFon, Mrs.—Assistant Librarian ... 21
Lake, Ron ... 201
Lambur, Marlene ... 65
Lamka, Mr.—School Board ... 19
Lamka, James ... 40, 124
Lander, Walter ... 40
Landers, Mardella ... 50, 124, 144
Lane, Donna ... 40, 124
Lane, Robert ... 65
Lane, Rose ... 65
Langholff, Gilbert ... 88, 123, 125, 138, 139, 191, 198, 216
Langford, Delores ... 50, 119, 136
Lark, Leon ... 88
La Roque, Larry ... 65, 141, 191, 197
Larsen, Mr.—Teacher ... 30
Larson, Donald ... 65, 117
Lash, Charles ... 40
Laurence, Jonny ... 40, 114
Laws, Jeane ... 40, 113
Laycock, Bonnie ... 40
Laycock, Jim ... 65, 209
Layton, Mike ... 40
Layton, Therese ... 14, 65, 112, 130, 146
Lee, Alan ... 50
Lee, David ... 65
Leeper, Bobby ... 50
Lehman, Annette ... 65, 126, 164, 165
Lehne, Raymond ... 40, 124, 207
Lehrbach, Nick ... 88, 123, 125, 134
Lenneville, Mr.—Teacher ... 31, 150, 154, 155
Lent, Donovan ... 88
Lesher, Barbara ... 50
Lesher, Jean ... 88, 123, 125, 131
Lesher, Robert ... 40
Lesher, Harold ... 65
Lewellyn, Darlene ... 88, 123
Lewis, Danny ... 114
Lewis, David ... 65, 122, 151, 154
Lewis, Doyle ... 40
Lewis, Elizabeth ... 50, 119, 122
Lewis, James ... 40
Lian, Gloria ... 65, 126, 136
Lian, James ... 40
Lian, Larry ... 65
Liles, Ona ... 168
Lillard, Larry ... 65
Lillard, Mary ... 65
Lindberg, Gail ... 124
Lindberg, Gary ... 50, 205
Lindblade, Yvonne ... 40

Lindell, Carole ... 40, 124, 151, 154
Lindell, Judy ... 40
Lindell, Thomas ... 88, 120, 123
Linder, Ann ... 40, 124
Linder, Kenneth ... 88
Linder, Herbert ... 65, 150
Lindner, Charles ... 40, 199
Lindner, Walter ... 50
Lindquist, Mr.—Teacher ... 27, 73
Lindsey, Mr.—Teacher ... 28
Lindstrom, George ... 89
Linson, Gertrude ... 89, 126
Linson, Joyce ... 50
Locke, Rita ... 66
Lohr, Art ... 40
Long, Bill ... 89, 115, 151, 155
Long, Cecile ... 50
Long, Janice ... 66
Long, Brent ... 216
Long, Jerry ... 89, 138, 139
Long, Judy ... 66
Long, L. Jerry ... 89, 132
Long, Paula ... 40, 119, 122, 124
Longton, Sharon ... 89
Loomis, Donald ... 89, 120, 123, 151, 154
Loomis, Ralph ... 50, 216
Lorenzen, Edward ... 13, 56, 120, 200, 202
Lorentz, Beverly ... 66, 126
Lorentz, Judith ... 40
Lorentz, Shirley ... 40
Lorrain, Miss—Teacher ... 23
Lowe, Donal ... 40, 207
Luckett, Arther ... 89, 134, 141, 151, 154, 174
Luhman, Colleen ... 50
Lyda, Douglas ... 40, 199, 206
Lynn, Virginia ... 89, 109, 121, 125
Lyons, Sharon ... 89, 102, 123

—Mc—

McAlister, Mr.—Teacher ... 30, 199, 205, 216
McCardia, Rose ... 50, 124
McCarger, Dean ... 168
McCarter, Carolyn ... 50
McCarthy, Stephen ... 50, 118, 131
McCarty, Manlon ... 40
McClune, Harvey ... 90, 120 134
McClune, Sharolyn ... 50
McCord, Edward ... 90
McCoy, Beverly ... 135
McCoy, Gordon ... 50
McCoy, James ... 5 205
McCright, Virgie ... 5 124
McCrorey, Melinda ... 50
McCrorey, Paula ... 40
McCrorey, Wanda ... 50
McCullum, Charles ... 40
McDaniel, Judy ... 176
McDowell, Alexander ... 66, 125
McGee, Linda ... 50
McGhehey, Don ... 90, 154
McGhehey, Jim ... 10, 12, 66, 208
McGraw, Bill ... 40, 199
McIntire, Frank ... 40, 119
McIntyre, Beverly ... 66, 119
McIntyre, Frances ... 66
McLaren, Myrtle ... 66
McLean, Duncan ... 40
McLish, June ... 125
McMillan, Joyce ... 50
McTaggart, Mrs.—Teacher ... 22

—M—

Madsen, Kathie ... 50, 124, 144
Magness, Myrla ... 90, 109, 110, 131
Mahoney, Caroline ... 50, 119

Mahoney, Pamela 40
Major, Allen 66, 145
Malone, Glenwood 40
Mandelstam, Miss—Teacher 110, 169
Marical, George 50, 209
Marical, Pervy 40, 208
Markle, Duane 66
Marosok, Richard 66
Marshall, Carolyn 90, 125
Marsters, Myrna 66, 122, 150, 154
Martin, Caroline 40
Martin, Deanne 50
Martin, Janet 15, 90, 118, 123
Martin, Marilyn 90, 103, 110, 125, 131
Martin, Virgil 90
Mason, Sharon 50
Mason, Sidney 40
Mast, Claudia 40
Mathews, Mary 40, 124, 151, 155
Mathis, Mr.—Janitor 33
Mattson, Mr.—Teacher 29
Mayfield, Norma 40, 116, 124
Means, Sharon 50
Meehan, Marlene 66
Meeks, Drena 50
Mehlhoff, Kenneth 40
Mehlhoff, Larry 50, 138, 147, 212
Mendenhallm, Nazue 90
Meredith, Sue 90, 103, 126, 162, 163, 164, 172, 173, 221
Meredith, Dick 162, 172, 212
Metzger, Donna 91, 104, 126, 166, 167, 172, 173
Metzger, John 40, 207
Meyer, Gary 50
Meyer, Lois 40
Micelli, Mr.—School Board 19
Michael, Joseph 66, 138
Mickley, Mr.—Janitor 33
Middeke, Gary 40
Milford, Donna 40, 119
Millard, Janice 40
Miller, Barbara 91, 123, 105, 166, 167, 172, 173
Miller, Charlene 40
Miller, Donald 91, 114, 123, 125, 134
Miller, Gloria 91, 121, 126
Miller, Jack 66
Miller, Larry 66, 141, 191, 201
Miller, Norman 66
Miller, Pamela 40
Miller, Robert 66, 114
Milligan, Orley 91
Milner, Bill 66, 117, 141, 151, 155, 169
Mitchell, Donald 40, 199
Modrell, Connie 66, 150, 154
Moe, Kenneth 91
Mohr, Barbara 50, 113
Mohr, Carolyn 40, 124
Mohr, James 66
Mohr, Patricia 50, 113
Moldenhauer, Mr.—Teacher 28, 199
Molver, Tamara 40
Monger, Mrs.—Teacher 31, 121
Monrean, Fred 51
Montgomery, David 91, 117, 138, 139, 141, 218, 219
Moody, Steven 51, 151, 154, 205
Moore, Billy 91
Moore, Gail 51
Moore, Kitty 67, 72
Moore, Marian 67
Moore, Ronald 67
Moran, Patricia 51, 13, 44, 108, 118, 129
Morene, Charles 40, 145, 199, 209
Morgan, Joyce 40
Morgan, Newell 51, 124, 145, 209
Morris, Elva 51, 124
Morrissey, Elizabeth 40, 119
Morrison, James 51
Muggerud, Ron 174, 216
Muller, Michelle 40
Muller, Pat 51, 122
Mumby, Robert 51
Mundt, Barbara 40
Mundt, Bill 67, 200, 203
Munion, Jacqueline 51
Munson, Dennis 51, 151
Munson, Marietta 91
Murphy, Fred 51
Murphy, Harry 40, 140
Murphy, Larry 67, 117, 141, 150, 154
Murphy, Michael 67, 118, 120, 130, 131, 158, 159, 169, 218, 219
Mutchie, Scott 40, 151
Myer, Gary 151
Myer, Lois 151
Myers, Beverly 67
Myers, Bill 162
Myers, Dennice 51, 113, 121, 124
Myers, Raymond 40, 199, 209
Myers, Sally 11, 13, 91, 123, 126, 135, 147

—N—

Naas, Carol 51, 129
Nasby, Al 67, 151
Neal, John 51
Neal, Linda 67, 135
Neavoll, Sharon 51, 113
Nelson, Jeannie 40, 124
Nelson, William 51
Neuner, Bill 168
Newell, Delores 67
Nichols, Dale 40
Nichols, Jennie 40
Nicholson, Lola 51, 121
Nielsen, Audrey 92, 110, 111, 125
Nielsen, Donald 41
Nielsen, Douglas 92, 104, 138, 139, 141, 154, 191, 198
Nielsen, Helen 41
Nielsen, Robert 51
Niswonger 92, 125
Noble, Mrs.—Secretary 21
Noel, Karen 92
Nolen, Mary Ann 92, 126, 160
Nolte, Paul 36, 41, 199, 206
Norcott, Kathy 41
Norcott, Terry 51
Nordling, Judy 51, 113, 119, 129
Nordyke, Sandra 41
Norris, Charles 67, 150, 154
Norris, Neil 41
Northey, Betty 92, 144

—O—

Oakley, Kathleen 67, 129, 135
Oakley, Tim 41
O'Brian, James 51, 44, 127
Oden, Carolyn 67
Ohlsen, Isaac 41
Oldaker, Christine 31, 41, 124
Oldfield, Sandra 67
Oliger, Patricia 67
Oliver, Franklin 51
Oliver, James 51
Oliver, Nora 92
Ollivant, Gladys 92, 113, 126
Olsen, Diana 67, 110, 125
Olson, Joyce 51, 129
Olson, Loren 12, 74, 92, 102, 117, 138, 139, 141, 191, 192, 198
O'Mara, Michael 67
O'Mara, Patricia 92, 121, 123, 160
Ospald, Beverly 67, 72, 121
Ostrander, Penny 44, 51, 136, 144, 148
Ott, Trudie 41, 151, 154
Overton, Robert 67, 209
Owens, Mary Lou 67, 112, 116, 128

—P—

Packer, Charlee 93, 113, 126
Palm, Dianne 67, 145
Palm, Ray 41, 199
Palmer, Jerrolyn 51, 124
Palmer, Sharon 41
Pankey, Don 51
Pargeter, Brian 67, 117, 120, 141, 169, 209
Parker, Carolyn 51, 113
Parker, Dianna 41, 112
Parks, David 51, 122
Parks, Judy 41, 119
Parr, Albert 67
Parr, Earl 93
Parrett, Karen 67, 144, 169
Patterson, David 51
Patterson, Marvin 51, 220
Patton, Judy 51, 124, 151, 154
Patton, Patricia 41, 113, 124
Paul, Roderick 41, 207
Paul, Winzora 93, 125
Paulson, Buddy 12, 36, 41, 199
Paulson, Carol 41
Paulson, Marie 41, 133
Paulson, Nels 68, 134, 138, 201, 216
Paulson, Ruth 68, 73, 146
Payne, Thomas 41
Payne, Mr.—Teacher 27, 208, 209
Payton, Deanna 14, 15, 93, 123, 126, 146
Pennell, Patricia 41, 127
Pepple, Heather 41, 124
Perkins, Richard 41, 114
Perley, Maryann 68, 109, 129
Person, Gary 51, 205
Person, Joan 93, 102, 125, 160
Peters, Carla 41, 124
Peterson, Dick 11, 13, 93, 120, 123, 130, 147, 172, 200, 202, 204
Petry, Cecelia 52
Pfaff, Allison 41, 113, 124, 221
Pfaff, Neva 93, 113, 121
Phillipi, Allan 93
Phillipi, Rosalie 41
Phillips, Brace 93, 104, 151, 154
Phillips, Melvin 52
Phillips, Michael 216
Pilger, Doris 52, 124, 144, 150, 154
Pilger, Kay 68, 125, 151, 154
Pinard, Donald 52, 209, 216
Piper, Judy 68, 110, 119, 125
Piper, Patty 41, 116
Pipkin, Sherryn 41
Pippin, Jean 41
Pippin, Linda 68
Pittam, Tommy 52
Pittman, Phyllis 68, 110
Pitts, Jerry 41, 52
Polland, Judy 52
Polley, Vida 68
Ponton, Jimmy 93
Post, Bernard 41, 207
Potter, Barbara 41
Potter, Beth 68
Powell, James 52
Powell, Pat 68
Prentice, Jack 68
Price, Mrs.—Laundress 33
Proctor, Eloise 116

Carolyn-

I've really had a ball running around with you this year, but I'm glad we haven't had this all the time. (we'd probably be in jail by now) I hope we don't lose contact over the years. I'm sure I'll see you at the reunion. Always keep your personality and look out for you. Be good (impossible) Love, Audrey

Proctor, Jerry ... 52
Pugh, Deanna ... 94, 125
Purcival, Ethel ... 94, 126
Putnam, Delores ... 52
Putnam, Janice ... 52, 144, 148
Putnam, Judy ... 68, 144, 148
Puttman, Mary ... 68, 113
Puttman, John ... 94, 120, 138, 139, 141, 212
Puttman, Patricia ... 41, 113
Purcell, Mr.—Teacher ... 26

—R—

Raade, Donald ... 94, 141
Raade, Howard ... 52, 122, 205
Radlatz, Felix ... 94, 138, 139
Raines, Donald ... 41
Raines, Larry ... 68, 117, 120, 151, 155
Raines, Mrs.—Secretary ... 21
Ralston, Mary ... 94, 102, 125, 137, 137, 146, 162, 163, 164
Ramberg, Cheryl ... 41, 119, 124
Ramberg, Dick ... 218, 219
Ramsdell, Sandra ... 52
Rand, Bonnie ... 41, 119, 124
Rand, Joyce ... 68
Rand, Marian ... 41, 119, 150
Randall, Miss—Dean ... 21, 108, 119, 160
Rankin, Andrea ... 94
Rankin, Lynda ... 52
Rapp, Mary ... 41, 113
Rapp, Robert ... 52
Rayburn, James ... 41
Reed, Janet ... 68, 128, 185
Reed, Robert ... 41, 150
Reed, Melba ... 52
Reeder, Faye ... 94, 102, 123, 125, 126, 160, 166, 167
Rejerson, Mrs.—Janitor ... 33
Reinhart, Gloria ... 41, 124
Reininger, Darrel ... 94
Reiser, Marie ... 68, 73, 109, 146
Rhodes, Charles ... 52
Rice, Tom ... 14, 15, 94, 109
Rich, Mrs.—Teacher ... 28, 113
Rich, Mignon ... 68, 116
Rich, Sharon ... 52
Richardson, John ... 68, 125, 212, 213
Richardson, Oliver ... 41, 207
Richman, Daniel ... 52, 208, 210
Richman, Bob ... 97, 120, 138, 139, 212
Richter, William ... 52
Ridenour, Jim ... 191, 216
Riffe, Mrs.—Teacher ... 22, 123
Riley, Janet ... 52, 129
Riley, Sharon ... 41, 119, 221
Risty, Miss—Teacher ... 25, 135
Roark, Robert ... 41, 199, 206
Roberts, Betty ... 41, 116
Roberts, Julie ... 41
Roberts, Leroy ... 68, 72, 200, 203, 212, 215
Roberts, Mike ... 41, 114
Roberts, Rebecca ... 68, 129
Robertson, Carole ... 144
Robertson, Jim ... 95, 145
Robins, Mr.—Teacher ... 31, 144, 147
Robinson, Gwen ... 68, 128, 137
Robinson, Butch ... 95, 133
Rockwell, Lois ... 41, 43, 116, 118, 119, 124
Rockwell, Mr. ... 30
Rodley, Ron ... 41
Roelle, Louis ... 95, 141
Rogndahl, Sylvia ... 41, 124
Rooney, Kathy ... 14, 74, 95, 123, 126, 130, 166, 167
Rooney, Jerry ... 52
Roos, Mr.—Teacher ... 29
Roper, Sonia ... 52, 150
Rose, Gary ... 41
Rose, Donna ... 52, 116
Rose, Mary ... 52, 128
Rosenholm, Arther ... 68, 112, 169
Rothrock, Sheryl ... 68
Rowe, Bob ... 52
Rudd, Sandra ... 52, 144, 148
Russell, Teresa ... 52, 119
Russell, Walter ... 69, 133
Rutter, Shannon ... 69, 72
Rotter, Peter ... 36, 41, 124, 199, 206
Ryan, Sheryl ... 69, 128

—S—

Samuel, Marla ... 52
Samuelson, Walter ... 41, 150, 154
Sand, Glenn ... 95, 114
Sand, Leland ... 52, 114
Sanders, Gary ... 95, 103, 120, 138, 139, 147, 164, 166, 216, 217, 220
Sanders, Zeta ... 95, 125
Sartin, Ronald ... 69
Satterfield, Ronald ... 52
Saunders, Bill ... 69, 151, 154
Scharerer, Moya ... 95, 123, 126, 160
Scherner, Marilee ... 52, 129
Schiermeister, Donna ... 52
Schiermeister, Ronald ... 69
Schinn, J. ... 30, 120
Schortgen, Allen ... 69
Schreiber, Mr.—Teacher ... 30, 127
Schweitzer, Jeanette ... 69, 72, 146
Scofield, Melvin ... 69, 125, 147
Scofield, Sharon ... 52
Scott, Bob ... 17, 95, 104, 120, 147, 164, 165, 212, 215
Scudder, Mr.—Teacher ... 24, 73
Seitz, Judy ... 41, 124
Seleshanko, James ... 53
Serafin, Alayne ... 69, 118, 129, 146
Serafin, Barry ... 13, 74, 96, 103, 117, 138, 139, 151, 154, 166, 208, 209, 210, 211, 216
Setzer, Charles ... 69
Sevall, Cindy ... 53, 118, 129
Severson, Freida ... 53, 119, 150, 154
Severson, Mr.—Teacher ... 32, 193, 206
Severson, Jo Ann ... 96, 123, 150, 154
Shanafelt, Ramona ... 69
Shanks, Coralee ... 53
Shanks, Virginia ... 53
Sheldon, Curtis ... 96
Sheldon, Syndey ... 69, 113
Sherwood, George ... 41
Sherwood, Karen ... 53
Sherwood, Bill ... 96, 117, 138, 139, 141, 191, 197, 198
Shinn, Gary ... 69, 212
Shipp, Janet ... 41
Short, Lance ... 41
Shugart, Sandra ... 41
Siems, Sandra ... 96, 125
Sigfrit, Terry ... 53, 209
Simms, DeeAnne ... 41, 116, 124
Simms, Orion ... 96, 124, 125
Simon, Charles ... 96
Simon, Louise ... 53
Simons, C. B. ... 96, 118, 120, 138, 139, 166, 191, 192, 198
Simons, Mr.—Teacher ... 32
Simonson, Mrs.—Teacher ... 28
Simpson, Bennie ... 41
Simpson, Carole ... 42
Simpson, Janet ... 42, 112
Simpson, Ruth ... 96, 133
Sims, Deanne ... 42, 124
Sinclair, Carolyn ... 168
Sjogren, Dennis ... 96, 114
Sjogren, Edward ... 42
Skates, Kitty ... 96, 137, 144
Skeels, Karen ... 69, 125, 147
Skoog, Barbro ... 69, 125, 146, 150, 154
Slead, Glen ... 42, 140
Slead, Hazel ... 69
Slocum, Mrs.—Secretary ... 126
Smith, Barbara ... 42
Smith, Gregory ... 42, 199
Smith, Jim ... 53
Smith, Jimmy Ray ... 42
Smith, Jonnetta ... 42, 69, 146
Smith, Linda ... 53, 150, 154
Smith, Mary Ann ... 69
Smith, Patricia ... 42
Smith, Shirley ... 27, 69, 121
Smith, Mr.—Teacher ... 24
Smith, Walter ... 53
Smith, Wanda ... 97, 111, 121, 125
Snell, Richard ... 53
Snow, Margaret ... 97
Snyder, Mr.—Teacher ... 25, 111
Snyder, William ... 53
Sohn, Ted ... 10, 13, 97, 102, 120, 128, 130, 131, 141, 166, 172, 181
Sohn, Howard ... 53, 118, 120
Soloman, Julie ... 53
Spancake, Sandy ... 53
Spinas, Jerald ... 97
Spindle, Mr.—Teacher ... 31, 26
Spindle, Mrs.—Teacher ... 145
Spooner, Miss—Teacher ... 25, 136
Sproul, Gary ... 53
Sprouse, Timothy ... 42
Stacey, Nancy ... 53, 113, 144
Stadig, Carole ... 42, 116
Stambaugh, Jean ... 53, 97
Stamka, Marian ... 42
Sade, Larry ... 52
Stanbridge, Curtis ... 42
Stancliff, Bob ... 69, 208
Stancliff, James ... 53, 150
Stancliff, Mary ... 69
Stark, Sharon ... 53, 108, 129
Starr, Duane ... 69, 138, 191, 193
Steele, Bob ... 97, 105, 138, 139, 191, 192, 198, 200, 204
Stein, Margaret ... 53, 119, 144, 148
Steiner, Russell ... 53, 147, 216
Stephens, Brenda ... 42
Stephens, Dorlan ... 70
Stephens, Joanne ... 53
Stevens, Greg ... 97, 105, 138, 139, 141, 191, 195, 198, 212
Stevens, Janice ... 14, 70, 128, 130, 136
Stevens, Kay ... 97
Stewart, Garl ... 97, 125, 151, 155
Stewart, John ... 97, 117, 123, 125, 150, 155
Stewart, Judy ... 70, 110, 119, 125
Stewart, Nancy ... 11, 13, 98, 104, 123, 125, 146, 148, 149, 166, 167, 172, 175
Stoddard, Vernon ... 70
Stoffel, Diane ... 53, 129
Stone, Punky ... 42, 124
Stone, Jay ... 70
Stone, Mike ... 70, 191
St. Onge ... 53
Stormer, Bob ... 70, 117
Stowers, Sherry ... 70, 110, 117, 144
Strain, Kathleen ... 53, 124
Strasburg, Mr.—Teacher ... 27, 55, 140
Stratton, Lon ... 42, 124, 150
Street, Wilma ... 53, 108, 144
Strickling, Linda ... 14, 15, 97, 125, 136, 146, 148, 149

P.S. Remember our crazy episodes in the Bleachers Room especially the 3rd hour

Stringfellow, Doris ... 70, 121
Stuart, Lola ... 42
Stubblefield, Thomas ... 42
Stults, Lynn ... 42, 151
Suiter, Chester ... 42
Sullivan, Charles ... 98
Sullivan, Leroy ... 98, 134, 138, 139, 216
Sumstine, Logan ... 42
Sund, Gary ... 98
Surkamer, Carol ... 42
Sutton, Michael ... 42
Sutton, Phyllis ... 174
Suver, Carol ... 53, 124
Svarverud, Elizabeth ... 53, 122, 144
Svarverud, Janet ... 42
Svoboda, John ... 138, 139, 141, 191, 196, 198
Swales, Clara ... 98, 112
Swan, Patsy ... 42, 116
Swartz, Guy ... 70
Sweem, Bonnie ... 70, 113, 129, 136
Sweet, Ila ... 70, 121
Swenson, Sharyl ... 98, 113, 125
Sylwester, Milton ... 70, 62
Sylwester, Richard ... 96, 125
Sylwester, Robert ... 42, 124, 207

—T—

Talbot, Paulette ... 70, 125
Talbot, Addison ... 42, 124, 199
Talburt, Betty ... 53
Talburt, Jim ... 28, 70, 209
Tallon, Caryl ... 42, 137
Tallon, Gary ... 42, 220, 209
Tandy, Dennis ... 70, 114
Tandy, Norma ... 53
Taylor, Ronald ... 53
Taylor, Nell ... 98, 146
Terrel, Pat ... 70
Terrel, Sharon ... 70, 128
Terry, Fannie ... 42, 119, 124
Teters, Mr.—Vice-Principal ... 20
Thatcher, Mary ... 70, 118, 129
Thomas, Marlene ... 70, 122
Thomas, Paul ... 53
Thomas, Stephanie ... 70, 121, 146, 151, 154
Thomas, William ... 42, 121, 150
Thomason, Margaret ... 53, 137
Thomason, Ruth ... 70, 129, 145
Thompson, Mr.—Teacher ... 26, 199, 201
Thompson, Charlene ... 42, 124
Thompson, Patricia ... 54
Thompson, Roger ... 98
Thompson, Ronald ... 70
Thompson, Mr.—Teacher ... 32, 192
Thompson, Virginia ... 70
Thronburg, Ralph ... 54, 140
Thurber, Tom ... 54, 193, 196, 216
Todd, John ... 12, 44, 54, 147, 191, 193, 201
Todd, Marilyn ... 99, 123, 146, 148, 149, 160, 162, 163
Todd, Patricia ... 98
Toles, Betty ... 71, 125
Toles, Wanda ... 42
Toman, Tim ... 54, 127, 216
Tomashek, Tom ... 99, 103, 120, 123, 138, 139, 191, 196, 198, 216
Tonole, Pat ... 42, 113
Torkelson, Donna ... 99, 119
Totton, Larry ... 71, 125, 208
Totton, Norma ... 42, 124
Townsend, Dandra ... 54, 116
Travess, Terry ... 99, 138, 139
Travis, Larry ... 42
Travis, Rose ... 54
Trimble, Karen ... 54, 135
Trotter, Rodney ... 54, 114
Trusty, Linda ... 42, 116
Tucker, Claudette ... 99
Tucker, Jeanette ... 71
Tudor, Douglas ... 42
Turner, Carolyn ... 54, 128, 144, 148
Turner, Miss—Teacher ... 22, 112
Turner, Judy ... 54

—U—

Ulam, Sandra ... 99, 105, 126, 163, 164, 165, 172, 173
Unrath, Sabra ... 99, 110, 131

—V—

Vang, Kathleen ... 71
Van Horn, Gloria ... 54, 129
Veberes, Kay ... 71, 136, 150, 152
Verberkmoes, John ... 42
Vincent, Lynn ... 42, 150, 207
Vineyard, David ... 42
Voeller, Nancy ... 74

—W—

Wait, Lyle ... 71, 114
Wallace, James ... 54
Waller, Clarence ... 54
Waller, Judith ... 99, 110, 111, 125, 144, 150
Walls, Virgie ... 71, 121, 122
Walsh, George ... 54, 140, 216
Walter, Cherie ... 71
Walter, Frank ... 99, 129, 138, 208, 209, 211
Walter, Nina ... 54
Walter, Vickie ... 42
Walton, Mr.—School Board ... 19
Wandling, Beverly ... 54, 119
Ward, Donna ... 42
Ware, Mr.—School Board ... 19
Ware, Linda ... 71
Ware, Mollie ... 42, 119
Ware, Romanson ... 54, 150, 154
Warg, Stephen ... 42
Warner, William ... 71
Warren, Gaye ... 74, 100, 126, 136, 150, 152, 163
Wassom, Carolyn ... 71, 109
Wassom, Janet ... 42
Watkins, John ... 54
Watson, Alice ... 54
Watson, Mrs.—Teacher ... 32, 129
Watson, Mr.—Teacher ... 24, 216, 220
Weatherford, Joe ... 42
Weatherman, Jimmy ... 100, 150
Webb, Ellen ... 54
Weber, Danny ... 71, 150
Weber, Mary ... 42
Webster, Connie ... 42
Webster, Frank ... 100, 105, 120, 138, 139, 147
Webster, Jim ... 71, 147
Weikum, Janet ... 54, 108, 124, 129, 150, 154
Weissenfluh, Clifford ... 42
Welch, Larry ... 54, 151, 154
Welker, David ... 100
Welling, Patricia ... 42
Wells, Carmen ... 100, 135, 146, 163, 172, 173
Wells, Don ... 212, 213, 214
Wells, James ... 100, 141
Wells, Sharon ... 54, 113, 119, 128
Welty, James ... 71
Wennerberg, Bill ... 100, 138, 139, 141
West, Sharlene ... 100, 123, 125
West, Bill ... 100, 141
Westlund, David ... 42
Westin, Mabel ... 100
Wheeler, June ... 42, 113
Wheeler, Lavella ... 54
Wheeler, Virginia ... 71
White, Bill ... 56, 71, 141, 208, 209, 211, 216
White, Clara ... 54
White, Lonna ... 71
White, Ronald ... 54, 191
White, Victor ... 42, 145
Whittaker, Nancy ... 168
Whorton, Billye ... 71, 110, 131, 169
Wicklund, Floyd ... 101
Wicks, Sharen ... 101, 123, 150, 154
Wicks, Thomas ... 54, 151, 155
Widman, Mrs.—Teacher ... 31, 109
Wiegand, Carol ... 42, 166
Wilbur, Mary ... 42, 119
Wilcox, Judy ... 71
Wilcox, Larry ... 101, 114
Wiley, Rodney ... 42
Wilkie, Mr.—Teacher ... 23, 130, 158
Wilkes, Judy ... 42, 124
Willey, Sharon ... 42, 124
Willhoit, Wanda ... 71, 144
Williams, Carol ... 42
Williams, David ... 71
Williams, Gladys ... 54, 144
Williams, Linda ... 54, 118, 129
Williams, Lynn ... 101, 146
Williams, Penny ... 71
Willis, Glenda ... 101
Wills, Evan ... 54
Wilson, Albert ... 43
Wilson, Donald ... 54
Wilson, Donald Howard ... 43
Wilson, Floyd ... 43, 150
Wilson, Glen ... 71, 169, 209
Winter, Albert ... 71
Wise, Dennis ... 54, 147
Wishart, Karen ... 54, 110, 129, 144, 129
Wishart, Kent ... 101, 134, 216
Withnell, Mr.—Dean ... 21
Withnell, Dick ... 72, 117, 141, 151, 154, 169, 201
Wolcott, Robert ... 43
Wolf, Mr.—Teacher ... 29, 134
Wood, Barbara ... 72, 129
Wood, Roberta ... 72
Woddall, Peggy ... 72, 125
Woodcock, Jimalene ... 43
Woods, Jeff ... 212
Workman, Barbara ... 43
Workman, John ... 72
Wright, Bobby ... 55
Wright, Connie ... 72
Wright, Frank ... 43
Wulff, Judy ... 101
Wyatt, David ... 52, 55

—Y—

Yates, Val ... 43
Yoder, Ronald ... 72
Yost, George ... 72, 120, 141, 147
Young, Bernie ... 72, 120, 125, 169
Young, Bradley ... 43
Young, Brooke ... 43, 119
Young, Charles ... 72
Young, Jed ... 55, 205
Yow, Dale ... 101, 132
Yow, James ... 72
Yundt, Elizabeth ... 55, 124, 129, 144, 148
Yundt, Ronald ... 55

—Z—

Zimmerman, Larry ... 101

Carolyn, I sure has been fun knowing last year and this. I have had lots of fun with you in P.E. have fun this summer

Good luck in the future

Edna Burkhart

Carolyn,
As I wrote in your memory book, I sure have enjoyed your friendship and am glad that you came back from Eugene. Always remember Smith's classes and the fun in the Operetta?. Be good and have fun this summer.
Sally Myers

Carolyn,
I'm really glad I was able to become acquainted with you this year. It was really nice being with ya in G.G. Judy Alspaugh

Carolyn, lots of luck in the coming years. You're a real cute kid and will go a long ways.
Gary Edwards

In the preceding pages we have tried to show you the progress that has been made during the past century. By giving you brief glimpses into the past we hope to have provided a possible Yardstick for future progress in which you will take part. We also hope that you will let the letter "R" not only stand for Roseburg High, but also for some of the things you have learned here: A Reminiscence of the past, a Respect for the present, a Readiness for the future.

Dear Carolyn,
It seems funny saying goodbye to each other. Why, it was only yesterday that we were in Green school and bitter enemys. I'll always remember you and your crazy doings.
All my love,
Lynn Damon

Carolyn
How that for spelling?
I sure don't know why we didn't get to go out this year. Well with the recession and all what can you expect ha! Good Luck &
May God Bless You Richly
Gordon Hjelseth

Good luck to a real swell senior.
Tom Hatfield

Autographs

Carolyn,
Good luck to you in your years out of school. You are really lucky to be getting out of this school.
Sharon Zerrel

Carolyn,
I feel a bit of regret at signing annuals for the last time. I'll always remember the fun times we've had together, esp. in p.e. As one C.Q. to another, best of luck in all you attempt and may your life be filled to the brim with happiness.
Sincerely,
Gail Crittenden

Carolyn, This doesn't seem possible that this is our last year and annual. It really makes me sad. I know I'll see you in Eugene so I don't forget good bye. Don't ever forget the fun we've had, ever since the eighth grade. I want to wish you the best of everything.
Good luck and God Bless you.
Alta Glenn

It's been fun being in P.E. class with you.
Kay Nelson

Carolyn:
I have enjoyed knowing you these past couple of years. Lots of luck in the future.
Gloria Miller Bly

Carolyn
Lots of luck to a nice girl. May God be with you always.
A friend
Norma Oliver

Autographs

Carolyn,
Just think — the end of school in R.H.S. What a pity. (Oh! you don't believe me?) It was lots of fun knowing you in Girls' Glee and biology. Man what fun. Lots of luck always in whatever you do.
Caroline Mahoney

Carolyn
Well lady its almost over for you, and I'm kind of sad to see all you seniors go. Be good, and be careful. I'm real glad I got to know you, you are a real cute person.
A Friend
Judy Duffy

Carolyn,
It has been fun knowing you. Hope you have a lot of good luck in the future. God bless you and may he always guide you safely.
Love
Mardella Landers

Carolyn,
Good luck in the future (not original but you'll need it.)
Have fun!
Anne Swarvend

Carolyn
Lots of luck to you in the future.
Sharron Dick

God is waiting are you
Teddy Sumner

Best of luck in the future
Leon Lewis

Carolyn
It's been fun in math class with you Lucien you made it
Judy Long

Dear Carolyn —

Guess I'll be a little different & write sideways That way I can say more anyhow.

There are many things I'd like to say to you, but I don't know where to start. Anyway I think you're a swell kid & I'm glad I got to know you. Always remember the fun we had at the Legion games last year. We certainly had our troubles didn't we? We still do for that matter. I remember ages ago when I couldn't stand you and it seems very funny now that we're such close friends at least I think we have a close friendship and I hope it stays that way. (When you go to California you have to write to me, too) You've been a lifesaver since I've been going with Don, too. (Lots more so than Audrey, even — I just can't talk to her anymore) You can understand me better and I feel that I understand you, too. Anyway thanks for listening to my ~~advice~~ troubles & giving me advice. I appreciate it lots more than I let on, I think. I also want you to know that I admire you because you have a purpose in life & can stand on your own two feet. That's what's wrong with me I guess — Ne Gats!!

— Love —

Autographs

Judy

TAYLOR PUBLISHING COMPANY
"The World's Best Yearbooks Are Taylor-made"

Dear Carolyn,
Ready to go out into
the cold, cruel world? I
know you'll have a very successful
life. I sure have enjoyed your company
in Girls' Glee and Biology!!
Best Wishes!!
Margaret Stein

Carolyn:
I have enjoyed
having you in two
of my classes this
year. Lots of luck in everything
you do in the future.
Mabel Westin

Love, Judy

Carolyn,
Loads of luck
to a real cute gal
who has a wonderful
personality. Keep up the
good work
& you'll be a
big success
in life.
Lar
Emmett

Carolyn
Good luck to a
real ladie
Butch
Robinson.

Dear
Carolyn
I have just
read what Sharon
wrote on pp. 4+5.
I think she put
into words real
well, the way I
feel too.
So-Ditto!
Love,
Judy
Walle

Carolyn,
Its too bad we
didn't get to know
each other better this
year. It was nice
having you in Math
Good Luck -
Virginia
Thompson

Carolyn,
Best of luck to a real
sweet gal. Remember fun
in Brady's Biology class and
Girls Glee. Good luck in what ever
you do. Be good to Dave, he's
a good guy. Have fun when
you get out of here.
Love
Karen Wishart

Carolyn,
Lots of luck in
the future. You
really deserve it.
It has been nice
knowing you in
Girls Glee.
Gladys
Williams

Carolyn,
I have
really enjoyed
knowing you for the
past few years. May you
grow sweeter and nicer every
day as I have seen you do
this past year. May God richly
bless your life.

Love,
Eva
Gardner.

Good luck to a swell girl.
Betty Buckwalter
Phil. 4:13 "I can do all things
through Christ which strengtheneth
me."

Carolyn,
It has been a
real pleasure knowing
you this year. Never
forget Girls Sec.
Penny Astrandu
"61"

Carolyn
We've known each other for an awful
long time now haven't we? Remember
when we used to play together when
you lived on Rutter Lane. God, how time
does fly. I've enjoyed knowing you and
I hope we meet again sometime
after we are out.
A friend
Vicki
Greenquist

Carolyn
Best of luck in
your future years.
Don't forget Mr.
Brady's class.
Janice Gadway

Dear Carolyn,
I'm sure glad
you moved back to
Roebuck, because I
feel I have gained
something from know-
ing you. I wish you
lots of luck in the fu-
ture.
Love,
Betty Fundt

Carolyn,
Lots of luck and
lots of luck in the future and
I'm not forget our "big" day
Mr. 59
Nancy Voller
"11"

Carolyn,
Lots of luck in the
future to a real
nice girl. It has
been nice knowing
you.
Sue Anderson

Carolyn,
Good luck
in your years out of
prison. I've really enjoyed
knowing you maybe we'll
meet out side of school
Mary Jane
Burnett

Carolyn
It has been
nice knowing
you all these years.
Good luck.
Connie
Kenworthy

Carolyn
It's been fun
knowing you through
out highschool. Even that
ole cake sale a few years
back was fun.
Joanne
Dunn

Carolyn -
The very best of luck
to a real cute girl.
Barry Serafin

Dear Carolyn,
I know you think
we sophomores are very
jvinial, but we ~~shure~~ sure
have had a wonderful
~~them~~ time in Biology. We
loved having your company.
Best of luck to you as you
start out into the world and
I'm sure God will be your guide
always.
Love Jan Weikum

(The end)

Carolyn,
Best wishes
to a real sweet
girl. It was fun
having you in
my P.E. class.
Rita
Lake

To a good
friend who
had a wit and
lot of fun all the parties
remember we can
we had. Hope we can
have more. Bob Tiller